56

Saga

To a nice girl
and the "Best of Luck"
"56"
Tom Bray

Dear Jackie;

Didn't we have fun keeping track of Bob these last months I wonder how much longer this will last. Well anyway I wish you the best of luck in our future yrs. together.

Love
Eleanor
1956

To a good kid
from a "Skid"
Jerry
Gig
Dixon
and
Dotson

To a very sweet
kid. Good Luck"
Alice Morris
Eil

To a very nice girl
good luck at Woodward.
Nancy Kiyawa

To a very sweet girl.
Who I enjoyed knowing
Barbara Gospodarek

To a girl
I enjoyed having
in chorus
Marilyn Dusseau

Good luck to
a very funny
Chorus Sal. You're
always good for
a laugh Lake
Betty
McGee

Good Luck
in the future.
If you ever want
to laugh just
think of me.
Marilyn S.
Miller

"58"
Dorothy Kowalewski
"Dolly"

Best of Luck
To a great gal
"Mushie"

Lots of luck for
a swell girl
Your Friend
always
Joyce
Velliquette

Good Luck
Jackie
From Deloris Feeney
'58

Best of Luck
in the future
Tony Greaney

Lots of luck too you -
Carolyn Chisholm

June Kastenholz
art

Your Friend
Noel Snyder

Dear Jackie,
Didn't we
have good times
in art. I'll never
forget. Well, I only
hope you & I will have
fun in the future as
we did this year.
Good luck & I hope you're
successfull in the future
Friend Always
Carolyn Dobrzynski

Best of Luck to
a living doll.
Jim Clayton

Good Luck
Susan Stevens

It tickles me
and makes to laugh
to think that you
should want my
autograph
Carl

Lots of Luck
Gerald

Klejkowski Paczynski

Good Luck to
Jackie
From
Romaine
Stawowy

To the best girl I know
at Woodward
Nancy

To Jacky who
I enjoyed knowing
in grade school
and high school.
Bart. S.

To Jackie,
I wish you
the best of every-
thing & may the
saddest days of
your past be the
happiest of your
future.
Carol Mikol

To a real sweet girl,
Best of luck in the
future. Donna Kikolski

Lot of luck
in the future
Tom Jagielski
'57

Good Luck to a very good
English student.
Jim Fina

To a real nice
and sweet girl.
Joyce Amos
'56'

To a girl it has
been a pleasure
to know, I hope
I will see you
next year too.
your friend always
Pat Gearhart

To a real sweet
girl with a
personality to match
Best of luck
Joanne Hickey

To a girl who
holds a wonder-
ful personality.
Good Luck
Bill Schlorb
(56)

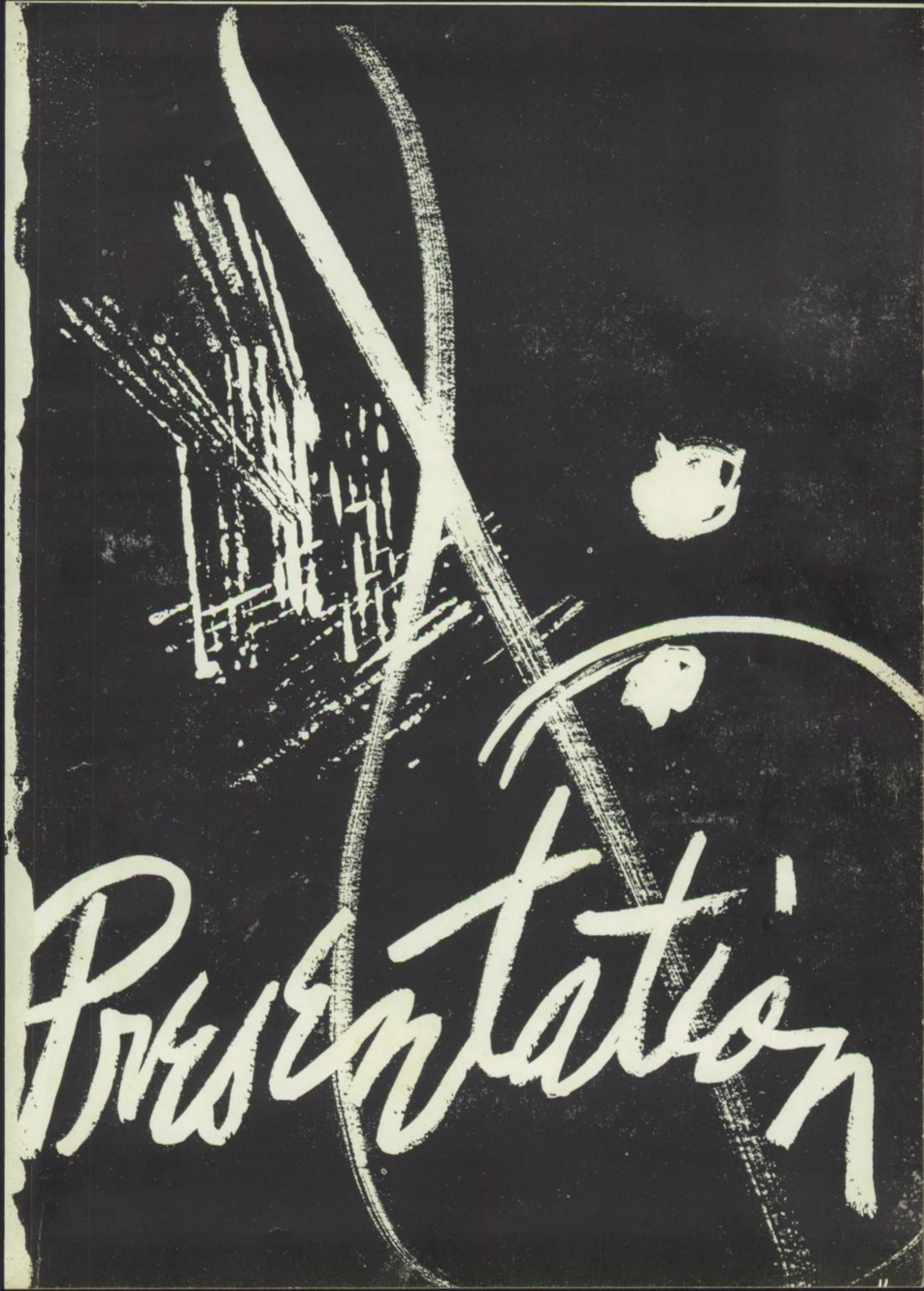
Presentation

Lots of luck to a girl I don't know very well but seems like a nice girl.
Carl Keevan, '56

Everyone likes some type of music whether it be classical, modern jazz, or somewhere in between. Music is a universal language. Music is also our theme and we hope you enjoy it.

To one of the craziest, but funniest freshman that I know of. If I were a magician I would give you all the happiness & good luck in the world; but I'm not so I can only wish it too you.
Sincerest best Wishes
a friend
[illegible]
[illegible]

Foreword

THE 1956 SAGA STAFF

Phyllis Tussing, Junior Editor
Fred Cieslewski, Boys' Sports Editor
Dolores Sartin, Business Manager

Joseph Stobinski
Printing Adviser

Joanne LaZette, Senior Girls' Editor
Ned Ludlum, Senior Boys' Editor
Diana Attie, Senior Art Editor

Mrs. Thelma White, Literary Adviser
Raymond K. Sheline, Adviser
Audrey Merriam, Editor-in-Chief

Alice Saba, Girls' Sports Editor
Jerry Harvey, Class Editor
Elaine Marks, Club Editor

Melvin Witte
Printing Adviser

Barbara Flowers, Typist
Ernie Ziemkiewicz, Pressman
Theresa Zieman, Junior Art Editor

dedicated

Samuel P. Szor whose untiring efforts have made the Woodward High School band a source of pride to every Woodward student.

To...

Edgar Sorton
whose many years
of faithfull service
have left an indel.
ible mark on the
music department
of Woodward
High School.

TOLEDO BOARD OF EDUCATION

Standing: Wayne Shawaker, Edwin Dodd
Seated: Thomas Bretherton, Raymond Baldwin,
Mrs. Jane Kuebbeler

We at Woodward High School wish to express our appreciation to the members of the Toledo Board of Education who strive indefatigably and without compensation in the operating of the Toledo Public Schools.

E. L. BOWSHER
Superintendent of Schools

William E. Hallauer
Assistant Superintendent
Business Administration

For his interest in Woodward and his constant effort to improve all our schools, we give a vote of thanks to Mr. Bowsher, our Superintendent of Schools.

David R. Pugh
Director of High School
Instruction

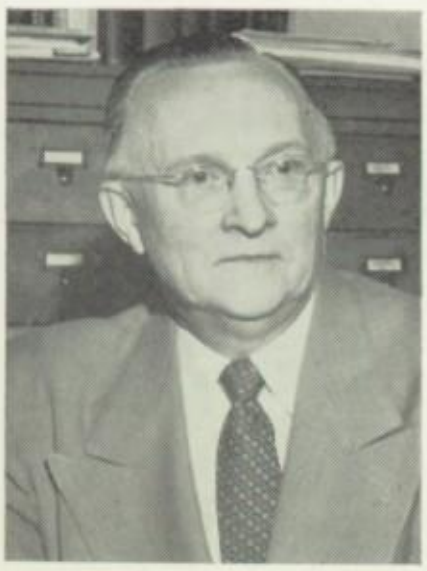

W. C. Slater
Clerk-Treasurer

Philo C. Dunsmore
Assistant Superintendent
Educational Administration

OUR PRINCIPAL

TO THE SENIORS:

As you leave Woodward High School, we wish you the best that life holds. However, if you are to enjoy life and be of service to your fellow-men, you must continue to grow intellectually and spiritually. Your education is a continuing process throughout life. Your years at Woodward have only added to your educational foundation.

To those students who will be with us, let's work hard and make the most of our opportunities.

To the seniors, best wishes.

FRANK A. DUVENDACK

Mr. Virgil Sloan
Assistant Principal
Activities

Miss Ethel Kerlin
Assistant Principal
Instruction

Mr. Clyde M. Meek
Assistant Principal
General Administration

Miss Amie Miller
Assistant Principal
Counselor

OFFICE FORCE

Mrs. Vivian Balarin
Head Clerk and
Treasurer

Mrs. Helen Fischer
Attendance Clerk

Mrs. Barbara Gantz
Record Clerk

Mrs. Irene Glesmer
Book Clerk

Mrs. Nellie Huber
Library Clerk

Mrs. Corrine Kledzik
Clerk

As each student of Woodward leaves the classrooms for the last time, he leaves as a far richer individual than he was when he entered. He carries with him an invaluable gift of knowledge. For this gift we shall long remain indebted to the fifty-five members of the faculty. Listed are their favorite song, composer, and band.

Faculty

Miss Angela Abair

White Christmas
Victor Herbert
U. S. Marine Band

Mrs. Hella Anderson

Mr. Arnold J. Brown

Humoresque
Dybarsiak
Guy Lombardo

Mrs. Bessie J. Burkett

Beautiful Dreamer
Grieg
Mantovani

Mr. Lincoln C. Clark

Night and Day
George Gershwin
Guy Lombardo

Mr. Darrell Clay

Rhapsody in Blue
George Gershwin
Jackie Gleason

Darrell Clay

Miss Marian Cooper

Caro Nome
Chopin
Mantovani

Mrs. Alice Cox

Because
Irving Berlin
Glenn Miller

Miss Hazel Coy

White Christmas
Irving Berlin
Sammy Kaye

Mr. Joseph Dence

If I Had My Life To Live Over
Little Jack Little
Guy Lombardo

Mrs. Marie D. Ersig

I Believe
Bach
Cleveland Symphony Orchestra

Mrs. Lucile Farrell

Smoke Gets in Your Eyes
Sam Szor
Sauter-Finnegan

Mr. Henry Fearnside

Margie
Hoagy Carmicheal
Dorsey Brothers

Mr. James Foltz

I Couldn't Say Good-night
David Rose
David Rose

Mr. Eugene Gfell

I Dream of Jeannie With the Light Brown Hair
John Phillip Sousa
The Horrible Five

Miss Marjorie Hamilton

Che gelida manina
Beethoven
Cleveland Symphony Orchestra

Miss Belle V. Joseph

Londonderry Air
Chopin
Mantovani

Mrs. June Kastenholz

Ava Maria
Bach
New York Philharmonic Orchestra

Mrs. Grace L. Kellermeier

Stardust
Beethoven
Lawrence Welk

Mr. James Knierim

If I Love You
Rogers-Hart
Les Algard

J. Knierim

Mrs. Nancy Lowe

Stardust
Rogers-Hammerstein
Glenn Miller

Mrs. Katherine MacKinnon

Rudolph Friml
Glenn Miller

Mrs. Catherine Manton

Smoke Gets in Your Eyes
Jerome Kern
Russ Murphy

Mr. Charles Matthews

Moonlight Serenade
Glenn Miller
Glenn Miller

Miss Catherine McClure

Hungarian Rhapsody
II
Firestone Orchestra

Catherine McClure

Mr. Raymond McNeill

Bolero
Cole Porter
Mantovani

Mrs. Maxine Mills

September Song
Debussy
Lawrence Welk

Mrs. Vera D. Moorman

Begin the Beguin
Bach
Cleveland Symphony Orchestra

Miss Bettey E. Nelson

Lord's Prayer
Sebileus
New York Symphony Orchestra

Mrs. Dorothy Nicklin

Hungarian Rhapsody
II
Liszt
Boston Symphony

Mrs. Elizabeth Ollendorf

Stardust
Irving Berlin
Guy Lombardo

Elizabeth F Ollendorf

Mr. Howard Phipps

Blue Danube
Strauss
Boston Symphony Orchestra

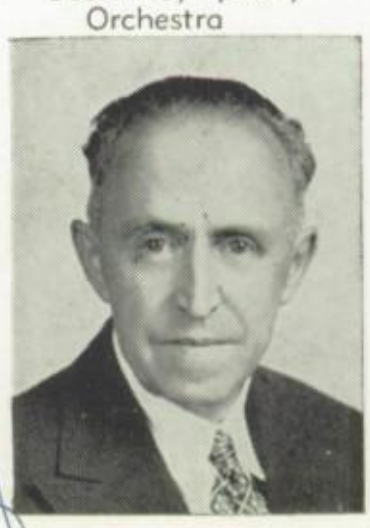

Mr. Leo Robie

Smiles
Irving Berlin
Fred Waring

Mr. Samuel Rogolsky

Autumn Leaves
Roger Williams
Billy May

Mr. William Rohr

Blue Danube
Strauss
Band of America

Mr. George W. Rohrer

Beethoven String Quartet—Opus 132
Beethoven
Budapest String Quartet

Mrs. Bianca Russell

America the Beautiful
Wagner
Band of America

Miss Camilla Savage

The Great Waltz
Strauss
Guy Lombardo

Mr. Roman Scherer

Clare DeLune

Mantovani

Miss Hannah Shaw

The Prize Song
Beethoven
New York Philharmonic Orchestra

Mr. Raymond K. Sheline

The Great Waltz
Strauss
Guy Lombardo

Mr. Edgar Sorton

Vissi D'Arte
Beethoven
Boston Symphony Orchestra

Mr. Charles E. Staneart

Yellow Rose of Texas
Grieg
Wayne King

Mr. Joseph A. Stobinski

Begin the Beguin
Glenn Miller
Glenn Miller

Mr. Thaddeus Szelagowski

Moonlight Serenade
Jerome Kern
Glenn Miller

Mr. Samuel Szor

Brahm's First Symphony
Brahms
Boston Symphony Orchestra

Mr. Paul O. Thomae

Autumn Leaves
Irving Berlin
Lawrence Welk

Mr. O. M. Thompson

Sixth Symphony
Mendelsson
Guy Lombardo

Mr. Clyde D. VanTassel

One Sweetly Solemn Thought
Beethoven
Ohio State University Band

Mrs. Isla Van Vranken

Beyond The Sunset
Shubert
Philadelphia Symphony Orchestra

Mrs. Marilyn Walchuck

Laura
George Gershwin
Dave Brubeck

Mr. Wilson E. Weis

Sleepy Time Down South
Jerome Kern
Benny Goodman

Mrs. Thelma White

Stardust
Irving Berlin
Guy Lombardo

Mr. James Wilusz

Sentimental Journey
Irving Berlin
Ray Anthony

Mr. Melvin Witte

Take the A Train
Glenn Miller
Glenn Miller

Senior

SENIOR CABINET

Jerry Harvey
President

Mike Craden
Vice President

Janet Rahe
Secretary

Mrs. Farrell
Advisor

Mr. Weis
Advisor

Alice Saba
Treasurer

Joe Whitaker
Reporter

Larry Oehlers
Sergeant-at-Arms

GRADUATION

ANNOUNCEMENT

BANQUET

PROGRAM

SERGEANT-AT-ARMS

Larry Oehlers
Fred King
Jim Bienick
Bob Hudzinski
Gary Allen
Ed Mackiewicz
Bill Duck
Ed Ploeck
Fred Ciesliewski
Carl Wiesliewski

PROM

Garrett Allen

Exactly Like You

Bonnie Andrews

Cherry Pink and Apple Blossom White

Marie Asta

Tina Marie

Marie Asta

Y-Teens 2
Future Nurses 2, 3, 4
Fasces 3
Chorus 1
Choraliers 2, 3
Dramatics 2, 3
J.C.W.A. 4
Honor Society 4
Zets 3, 4
Leaders 3, 4

Diana Attie

Honor Society 4
Zets 2, 3, 4
Majorettes 3, 4
Band 3, 4
J.C.W.A. 3, 4
F.T.A. 3, 4
Saga Staff 3, 4
Choraliers 1, 2
Home Economics 1
Dramatics 1, 2
Bowling 1
Y-Teens 2, 3, 4
Prom Committee 3, 4
Decoration Committee 3, 4
Extravaganza 2, 3, 4
Area Student Council Queen

Diana Attie

Stardust

Barbara Banks

It All Depends on You

Gerald Banks

Don't Blame It All on Me

Barbara Banks

Chorus 1
Choraliers 2, 3, 4
Dramatics 1, 2, 3
F.N.A. 2, 3
Y-Teens 2
Zets 3, 4
J.C.W.A. 4
Fasces 3

Gerald Banks

Engineering Society 4
J.C.W.A. 4

Barbara Barnes

Sentimental Me

Nancy Barnett

Roving Kind

Lois Bates

Oh, Sweet Mystery of Life

Barbara Barnes

Bowling 1, 2
Y-Teens 1
Home Economics 1
Chorus 3, 4
Secretarial 3, 4
J.C.W.A. 4

Nancy Barnett

Future Teachers 3
Chorus 1, 2

Lois Bates

Secretarial 3, 4
Home Ec. 4

Sue Beamon

Y-Teens 1, 2, 3, 4
F.T.A. 2, 3
Choraliers 3, 4
Chorus 1, 2

Patricia Bednarski

Tattler 2, 3, 4
Cheerleader 2, 3, 4
Polish Lit. 1, 2, 3, 4
Booster Club 1, 2, 3, 4
Ring Committee 3
Banquet Committee 4
Leaders Club 3, 4
Zets 3, 4
J.C.W.A. 3, 4
Home Ec. 1
Bowling 1, 2, 3, 4
Honor Society 4
Y-Teens 1

Sue Beamon
Baby Face

Pat Bednarski
Young at Heart

Kay Beers
The Skaters' Waltz

Joyce Belcher

Dramatics 1, 2, 3, 4
Town Criers 1, 2, 3, 4
Leaders 4
Home Ec. 4
Chorus 3, 4

Robert Bell

Band 1, 2, 3, 4
German Club 2, 3
J.C.W.A. 3, 4
Graduation Committee 4
Chorus 1
Dramatics 1

Joseph Berendt

Polish Lit
Engineering Society 3, 4
Tennis 3, 4
Decoration Committee 2
Publicity Committee 2
Social Committee 3

Joyce Belcher
It Had To Be You

Robert Bell
Day by Day

Joseph Berendt
Indian Love Call

Marilyn Ann Berente

Chorus 1
Orchestra 1, 2
Leaders 3, 4
Secretarial 3, 4
J.C.W.A. 4

Damaris Bernhard

Dramatics 4
F.N.A. 2
J.C.W.A. 4
Secretarial 4

Jim Bieniek

Football 1, 2, 3, 4
Basketball 1, 2, 3, 4
Baseball 2, 3, 4
Sophomore Dance Chairman
Sergeant-at-Arms 2, 3, 4
Decoration Committee
Extravaganza

Marilyn Berente
All Alone

Damaris Bernhard
I Spoke Too Soon

Jim Bieniek
Ridin' High

Tom Bitharas
Ain't Misbehavin

Ethel Bogain
Dream

Cora Sue Bolton
It's a Big Wide Wonderful World

Tom Bitharas
Band 2

Cora Sue Bolton
Chorus 1, 2
Choraliers 3, 4
Leaders 4
J.C.W.A. 4

Dick Bosak
Young Ideas

Marilyn Bowling
Ain't She Sweet?

Vivian Bowling
Somebody Loves Me

Dick Basak
Polish Lit. 1, 2, 3, 4
Boosters Club 1, 2
Dramatics Club 3, 4
Towncriers 3
J.C.W.A. 3, 4
German Club 4

Marilyn Bowling
Y-Teens 2
F.N.A. 3, 4
Leaders 3, 4
Home Ec. 2
Fasces 3
J.C.W.A. 4
Zets 4
Honor Society 4

Vivian Bowling
Home Ec. 2
Y-Teens 2
Fasces 3, 4
F.T.A. 3, 4
J.C.W.A. 3, 4
F.N.A. 3, 4
Leaders 3, 4
Graduation Committee 4
Peris 4
Bowling 3

Barbara Boyd
Dark Eyes

Shirley Braden
People Will Say We're In Love

Martha Brandon
Sometimes I'm Happy

Barbara Boyd
Red Cross 2, 3
Bowling 1, 2
Chorus 1, 2, 3, 4
Secretarial 4
Y-Teens 4

Shirley Braden
Chorus 1, 2
Choraliers 3
Polish Lit. 1
Dramatics 1
Hall Guard 4
Y-Teens 1
Home Ec. 1
Boosters Club 1

Martha Brandon
F.T.A. 4
Secretarial 4

Barbara Bridges
Secretarial 3, 4
Jr. Red Cross 4
Bowling 4
Leaders 4
Y-Teens 4
J.C.W.A. 4
Home Ec. 4

Beverly Bunting
Tattler 2, 3, 4
Boosters 2, 3, 4
Secretarial 3, 4
Leaders 3, 4
Dramatics 2, 3
Home Ec. 2
J.C.W.A. 4
Y-Teens 4

Barbara Bridges
Your Flirty, Flirty Eyes

Chad Brown
Keeper of Many Broken Hearts

Beverly Bunting
There's No Tomorrow

Nancy Rae Caldwell
Honor Society
Zets 3, 4
F.N.A. 2, 3, 4
Chorus 1
Choraliers 2, 3, 4
Leaders 3, 4
Y-Teens 2
Dramatics 2, 3

Carol Carpenter
Junior Red Cross 1
Bowling 1, 2, 3
Student Council 1
Secretarial 3, 4
Extravaganza 3

Jerry Burdick
Farewell

Nancy Caldwell
Nancy with the Laughing Face

Carol Carpenter
Ten Cents a Dance

Ardis Chadwick
Y-Teens 1, 2
Zets 2, 3, 4
Secretarial 3, 4

Fred Cieslewski
Baseball 1, 2, 3, 4
Bowling 2, 3, 4
Sgt-at-Arms Committee 2
Ring Committee 3
Graduation Committee 4
Honor Society 4
Saga Staff 4

Ardis Chadwick
So In Love

Wilber Carmichael
Mr. Five by Five

Fred Cieslewski
Fred's Mambo

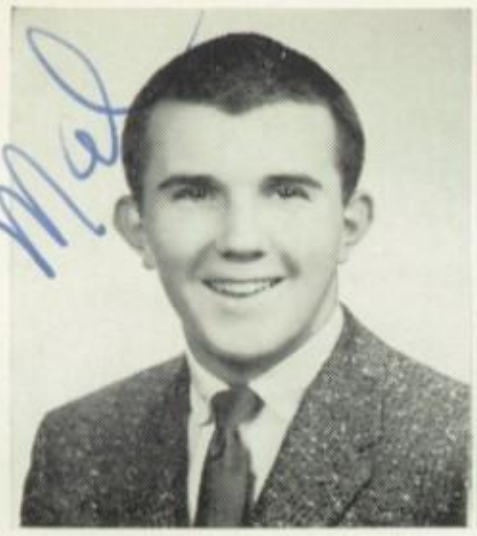

Malcolm Clark
Destiny

Beverly Clay
Your Golden Hair

Bob Coffield
Teen-Ager

Malcolm Clark
Engineering Society 3, 4
German Club 3
J.C.W.A. 3, 4
Football 2
Tennis 3, 4
Ring Committee 3

Beverly Clay
Peris 2, 3, 4
Y-Teens 3
Secretarial Club 3, 4
Extravaganza 4
Band 3, 4
Majorettes 3, 4

Bob Coffield
Band 1, 2, 3, 4
Drum Major 4

Ruth Compton
Girl Next Door

Willard Compton
Half A Stranger

Carl Conner
Climbing Up the Ladder of Success

Ruth Compton
Leaders 3, 4
Home Ec. 4
F.N.A. 4

Carl Conner
J.C.W.A. 3, 4
Engineering Society 2, 3, 4
Honor Society 4
High Magazine Salesman 3, 4
Boosters Club 4
Program Committee 4

Rolland Converse
Have a Good Time

Evelyn Corder
Young and Foolish

Calvin Cousino
Girl of My Dreams

Roland Converse
Booster Club 1, 2
U.N. Club

Evelyn Corder
Home Ec. 1, 2, 4
Y-Teens 1, 2, 3
J.C.W.A. 3
Bowling 1, 2, 3

Mike Craden
Fasces 1, 2, 3, 4
Dramatics 2, 3
Vice Pres. 2, 3, 4
Future Teachers 2, 3, 4
J.C.W.A. 3, 4
German Club 3, 4
Student Council 2, 3, 4
Football 1, 2, 3, 4
Track 3
Extravaganza 3

Lois Crawford
Bowling 1, 2, 3
Y-Teens 1, 2

Mike Craden
Say, Big Boy

Lois Crawford
I'm Sitting on Top of the World

Harold Dahar
How Hi the Fi

Bob Domby
Basketball 1

Ethel Davis
South of the Border

Peggy Davis
Whither Thou Goest

Bob Domby
Hey, Good Lookin'

Richard Dorner
Town Crier 2
Basketball 2
Bowling 4
Y-Teens 4

Bill Duck
Basketball 3, 4
Sgt-at-Arms 2, 3, 4

Richard Dorner
Tall Men

Tom Drew
Them There Eyes

Bill Duck
Little White Duck

Ruth Durbin

Darn That Dream

Betty Eichenberg

It's a Woman's World

Rebecca Engler

Sweetheart of Sigma Chi

Ruth Durbin
Home Ec. 1, 4
Y-Teens 1, 4
Bowling 1, 2, 3
Boosters 2
J.C.W.A. 4
Jr. Red Cross 2

Betty Eichenberg
Secretarial 3, 4

Rebecca Engler
Bowling 4

Keith Eubanks

Not Too Young to Have Memories

Nancy Ferris

Bottle of Pop and a Lollypop

Abraham Flores

Not as a Stranger

Keith Eubanks
Football 1, 2, 3, 4
Faces Club 3, 4
J.C.W.A. 3
Prom Committee 4
Banquet Committee 4
Program Committee 4
Boosters Club 4

Nancy Ann Ferris
F.N.A. 2
Secretarial 3, 4
J.C.W.A. 4
Bowling 1, 2

Abraham Flores
Football 1, 2, 3, 4
Basketball 1, 2

Barbara Flowers

Whatever Lola Wants Lola Gets

Darlene Flowers

She's the One

Allen Fulcher

Stranger

Barbara Flowers
Honor Society 4
Secretarial 3, 4
J.C.W.A. 3, 4
Saga 4
Leaders 3, 4
Polish Lit. 1, 2, 3
Y-Teens 1, 2
Hall Guard 3
Invitation Com. 2

Darlene Flowers
Town Criers 1, 2, 3, 4
Dramatics 1, 2, 3, 4
Junior Achievement 3
Home Ec. 4
Thought for a Day 4

Alan Fulcher
Denby High School
1, ,2 3
J.C.W.A. 4

John Gauthier
Engineering Society 2, 3, 4
Football 1, 2
Track 1
Program Committee 3

Elaine Garczynski
I Get Ideas

Josette Garner
I'm Playing Second Fiddle to a Slide Trombone

John Gauthier
Oh, Johnny, Oh Johnny

Joyce Gerber
Y-Teens 1, 2
F.N.A. 3, 4
Secretarial 3
Boosters 2, 3
Extravaganza 2
Chorus 1
Bowling 2
J.C.W.A. 4

Joyce Gerber
Pledging My Love

Harlene Gibson
That Old Feeling

Dorothy Golembiewski
Smoke Gets in Your Eyes

Daisy Mae Grooms
Bowling 1
Secretarial 3
Y-Teens 3
J.C.W.A. 4

Arlene Grogan
Play a Simple Melody

Daisy Grooms
I Want Eddie Fisher for Christmas

James Hall
Rhythm Hall

Ernestine Harris

I Wish I'd Never Learned to Read

Juanita Harris

I've Got Rhythm

Mary Ann Hart

Mary's a Grand Old Name

Ernestine Harris

J.C.W.A. 4
Home Ec. 4
Secretarial 4
Choraliers 4

Mary Ann Hart

Bowling 1, 2
Chorus 1, 2, 3
Secretarial 4

Pat Hartenburger

Beloved

Jerry Harvey

Wine, Women, and Song

Ernie Hazard

Without a Girl

Pat Hartenberger

Fasces 2, 3
Peries 4
J.C.W.A. 4
F.N.A. 3, 4
Y-Teens 4

Jerry Harvey

Fasces 1
Dramatics 2, 3
Town Criers 2
F.T.A. 3
Class President 3, 4
Student Council 3, 4
J.C.W.A. 4
Saga Staff 4
Football 1, 2, 3, 4
Track 2
Extravaganza 2

Ernie Hazard

Basketball 1

Pat Hazel

Play Me Hearts and Flowers

Glena Heaps

Alabama Jubilee

Hope Heeter

Sleepy Time Gal

Pat Hazel

Bowling 4
Secretarial 3
Y-Teens 2
J.C.W.A. 4
Home Economics 1, 2, 3, 4

Alberta Hickey
Y-Teens 3
J.C.W.A. 4

Madeline Hohn
Red Cross 2, 4
Home Economics 4
Choraliers 1, 3, 4
Extravaganza 2, 3

Joan Hernacki
A Good Man is Hard to Find

Alberta Hickey
Open Up Your Heart

Madeline Hohn
Over the Rainbow

Raymond Hollerbach
J.C.W.A. 4

Margaret Hudson
Choraliers 4

Margaret Smith
Smile

Raymond Hollerbach
Whistle a Happy Tune

Margaret Hudson
That's OK With Me

Ed Hughes
Football 1, 2
Track 3

Edward Hughes
Terror of Highway 101

Betty Icenhaur
Whistle While You Work

Beverly Jancyak
Tutti Frutti

Dan Janicki

Sheik of Araby

Jeannie Jankowski

Dig That Crazy
Mixed-Up Kid

Robert Jechura

O, Happy Day
(Graduation)

Dan Janicki

Tattler 2, 3, 4
Football 1, 2, 3
Program Committee 3
Prom Committee 4

Jeannie Jankowski

Boosters 1, 2
Home Ec. 2
Dramatics 4
Secretarial 4
Cheerleader 2
Y-Teens 1, 2
Polish Lit. 2
Student Council 1
Bowling 2, 3

Robert Jechura

Polish Lit. 2, 3, 4
Dramatics 2, 3
J.C.W.A. 4
Bowling 4
Town Criers 1, 2, 3

William Johnson

Johnson Rag

William Justen

Lipstick on Your
Collar

Mary Jane Kaminski

Outside of Heaven

Mary Jane Kaminski

Bowling 1, 2, 3
J.C.W.A. 3
Secretarial 3, 4
Leaders 3
Jr. Red Cross

Barbara Kanfield

Plantation Boogie

Cliff Kaseman

Sweet Sue, Just You

Richard Kaweski

Just a Man

Barbara Kowalski

Y-Teens 2, 3
Home Ec. 4
J.C.W.A. 4

Cliff Kaseman

Graduation
Committee 4
Tennis 2

Richard Kaweski

Football 1, 2

Loretta Kazmierczak
Polish Wit. 1, 2, 3, 4
Y-Teens 1
Boosters 3
Secretarial 3, 4
J.C.W.A. 4

Carl Keeran
Engineering Society 3, 4
Honor Society 4
French Club 1, 2, 3

Loretta Kazmierczak
Tweedle Dee

Carl Keeran
Lone Psychiartrist

Carol Kenny
I'm Saving All My Love

Fred A. King
Basketball 1, 2, 3, 4
Baseball 2
Prom Committee 3, 4
Track 2

Don Kleinert
Junior Achievement 2, 3, 4

Fred King
Fancy Pants

Don Kleinert
He

Barbara Kowalski
Beyond the Blue Horizon

Rosalind Kowalski
Boosters 1, 2, 3, 4
Polish Lit. 1, 2, 3, 4
Y-Teens 1, 2
Home Ec. 1
J.C.W.A. 3
Peris 3, 4
Leaders 3, 4
Jr. Social Committee 3
Sr. Banquet Committee 4
Cheerleader 2, 3, 4
Decoration Committee 3

Catherine Koziel
Polish Lit 1, 2
Y-Teens 1, 2, 3, 4
Leaders 3

Carole Ann Krempa
Boosters 1, 2, 3, 4
Y-Teens 1, 2
Polish Lit. 2, 3, 4
Secretarial 3, 4
J.C.W.A. 3, 4
Dramatics 2
Home Ec. 1, 2
Leaders 3, 4
Peris 4

Rosalind Kowalski
How To Be Very Very Popular

Catherine Koziel
My Love's a Gentleman

Carole Krempa
My Funny Valentine

Gloria Krupchuck

Dance, Ballerina, Dance

Karl Kutschbach

Funny Thing

Gregory La Fountaine

All by Myself

Gloria Kropchuk

Dramatics 1
Bowling 1, 3
Zets 3, 4
F.N.A. 3, 4
Extravaganza 2, 3, 4
Band 1, 2, 3, 4
Majorette 2, 3, 4
French 2, 3, 4

Karl Kutschbach

Dramatics 1, 2, 3, 4
J.C.W.A. 3
Band 2, 3, 4
Town Criers 1, 3
Extravaganza 2, 3, 4

Diana LaPointe

Did you Ever See a Dream Walking

Penny LaPointe

Pennies from Heaven

Joyce Lawrence

See You Later Alligator

Joanne LaZette

I'll Know My Love

Doris Lewis

Skokian

Jim Lewis

Ko Ko Mo

Joanne LaZette

Bowling 1, 2
Boosters 2, 3, 4
F.T.A. 3, 4
J.C.W.A. 3, 4
Leaders 3, 4
Saga 4
Y-Teens 2, 3, 4
Program Com. 3
Secretarial 3, 4
Zets 3, 4
Graduation Committee 4

Jim Lewis

Football 1, 2, 3, 4
Track 1, 2, 3, 4
Sgt-at-Arms

Karen Lloyd
Home Ec. 1, 3, 4
Y-Teens 2, 3
Bowling 1
Dramatics 3
Boosters 3

Diane London
Bowling 1, 2, 4
Home Ec. 2, 4
Y-Teens 1, 2
Chorus 1
Choraliers 2, 4

Karen Lloyd
Seventeen

Tom Lojcikowski
But Not for Me

Diane London
Diane

Virginia Loo
Leaders 3, 4
Dramatics 3, 4
J.C.W.A. 4
F.N.A. 3
Secretarial 3, 4

Ronald Loolen
Engineering Society

Ned Ludlum
Saga Staff 4
Fasces 4
Engineering Society

Virginia Loo
Do I Worry?

Ronald Loolen
Let's Put Out the Lights

Ned Ludlum
Girl That I Marry

Julie Ann Makulinski
J.C.W.A. 3, 4
Polish Lit. 1, 2, 3, 4
Boosters 1, 2, 3, 4
Secretarial 3, 4

Geraldine Luty
Oh, Lady Be Good

Betty Majewski
Bunny Hop

Julie Ann Makulinski
Secret Love

Barbara Malinowski
One Desire

Samuel Mann
Mr. Sand Man

Mike Marciniak
Hawk Eye

Barbara Malinowski
Polish Lit. 1, 2, 3
Boosters 3
Y-Teens 1, 2, 3
Secretarial 3, 4
Bowling 1, 2

Samuel Mann
Engineering Society 4
J.C.W.A. 4
Booster's Club 4

Mike Marciniak
Engineering Society 2, 3, 4
Banquet Committee 4

Martha Margaritis
Sentimental Journey

Elaine Marks
I've Got You Under My Skin

Betty Martin
Slowly with Feeling

Elaine Marks
Honor Society 4
Zets 2, 3, 4
F.T.A. 2, 3, 4
Leaders 3, 4
Saga 4
J.C.W.A. 3, 4
Ring Committee 3
Hall Guard 1

Betty Martin
Y-Teens 3
F.N.A. 3, 4
Leaders 3, 4
Bowling 2, 3
J.C.W.A. 4

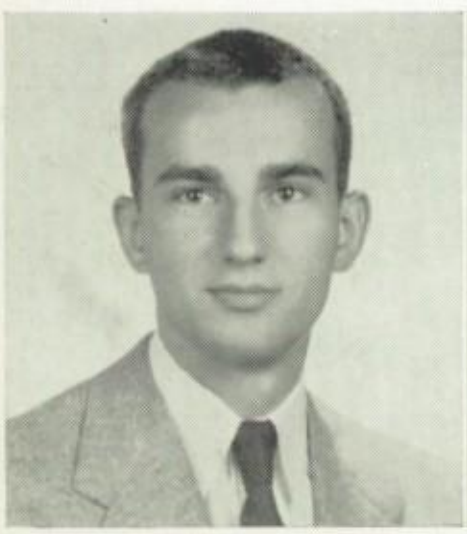

Dick Mason
Story of Three Loves

Janice Sue Maxon
Business Man's Bounce

Jerry Mayer
Inspiration

Jerry Mayer
Bowling 2

Clyde McCoy
J.C.W.A. 4

Donalda McLeod
Boosters 3, 4
Polish Lit. 1, 2, 3, 4
Secretarial 3, 4
Leaders 3, 4
Bowling 4
Zets 4
Y-Teens 2
J.C.W.A. 3, 4
Prom Committee 4
Ring Committee 3

Clyde McCoy
Hey, Mister

Janice McGaha
My Blue Heaven

Donalda McLeod
Some Enchanted Evening

Tom Merickel
Football 1, 2, 3, 4

Audrey Merriam
F.T.A. 2, 3, 4
Y-Teens 2, 3, 4
Boosters 3
Honor Society 4
J.C.W.A. 4
Secretarial 3, 4
Leaders 3, 4
Zets 2, 3, 4
Junior Editor Saga 3
Editor-in-Chief 4

Ken Mickel
J.C.W.A. 4
Dramatics Club 1, 2, 3, 4
Town Criers 1, 2, 3, 4
Reporter 2
Student Council 2, 3

Tom Merickel
Paddlin' Madelin' Home

Audrey Merriam
Love Is a Many Splendored Thing

Ken Mickel
Let Me Call You Sweetheart

Stan Mikol
Class President 2
Reporter 3
Basketball 1, 2

John Miller
Central 1, 2
German Club 3, 4
J.C.W.A. 4

Stan Mikol
Let Me Be Your Honey, Honey

Norman Mikolajczyk
Don't Worry 'bout Me

John Miller
Get Happy

Barbara Mininger
Tenderly

Carol Mitchell
Boogie Woogie Rag

Vincent Mockensturm
Sonny Boy

Barbara Miniger
F.N.A. 2, 3, 4
Bowling 1, 2, 3
Y-Teens 1, 2, 3
Leaders 3, 4

Derwish Mohamed
Pancho Lopez

Dan Moore
Danny Boy

Sarah Moore
It's Almost Tomorrow

Derwish Mohamed
Dramatics Club 1, 2, 3, 4
J.C.W.A. 3
Program Committee 3
Choraliers 3
Fasces 1
Town Criers 1, 3
Extravaganza 3, 4
East High School 2

Dan Moore
Student Council 1
Boosters Club 3
Engineering Society 2, 3, 4

Barbara Moses
Hold My Hand

Stanley Muszynski
Small Talk

William Myers
In the Future

Barbara Moses
Leaders 4
Secretarial 4
Bowling 4

Stan Muszynski
Student Council 1
Bowling 3, 4
J.C.W.A. 4
Tennis 3

Mary Oar
Boosters 2, 3, 4
Bowling 2, 3, 4
J.C.W.A. 4
Home Ec. 4
Y-Teens 3

Mary Obidowski
Y-Teens 1, 2, 3
F.N.A. 2
Secretarial 4
Honor Society 4
J.C.W.A. 3, 4
Boosters 2
Polish Lit. 4
Leaders' 3, 4

Valerie Neal
Band of Gold

Mary Oar
The Breeze and I

Mary Obidowski
Sophisticated Lady

Lary Oehlers
Football 1, 2, 3, 4
Basketball 1, 2, 3, 4
Baseball 1, 2, 3, 4
Bowling 3, 4
Serg-at-Arms 2, 3, 4
Extravaganza 2, 3, 4
J.C.W.A. 4

Paul Ogle
Boosters 3

Nancy Ollila
Freshman Chorus 1
Chorus 2, 3, 4
J.C.W.A. 3

Larry Oehlers
High and Mighty

Paul Ogle
Day In Day Out

Nancy Ollila
Chick-a-Dee

Eldora Pappas
Special Chorus 2
Sophomore Queen 2
Prom Committee 4
Majorette 3, 4
Band 2, 3, 4
Zets 2, 3, 4
Secretarial 3, 4
Y-Teens 2
Football Queen 4
Extravaganza 4

Richard Paterson
J.C.W.A. 4
Football 3, 4
Track 3, 4

Ruth Peart
Fasces 1, 2, 3, 4
French 3, 4
Leaders' 3, 4
Honor Society 3, 4
F.T.A. 2, 3, 4
J.C.W.A. 4

Eldora Pappas
A Pretty Girl Is Like A Melody

Richard Paterson
Blow Your Horn

Ruth Peart
Teacher

Marceil Phillips

All the Things You Are

Ed Plocek

I'm Innocent

Joe Pocs

Windswept

Marceil Phillips

Y-Teens 1, 2, 3, 4
Zets 2, 3, 4
Leaders 3
Dramatics 4
Secretarial 3, 4
F.N.A. 1
Boosters 3
J.C.W.A. 4
Chorus 1

Ed Plocek

Football 1, 2, 3, 4
Polish Lit. 3, 4
Baseball 3, 4
Prom Committee 3, 4

Joseph Pocs

Basketball 1

Charles Pollauf

Charley My Boy

Avalon Porazynski

Take Me in Your Arms

Janet Rahe

Younger Than Springtime

Avalon Porazynski

Bowling 2, 3
Y-Teens 2, 3, 4
J.C.W.A. 3, 4
Secretarial 3, 4
Honor Society 4
Leaders 3, 4

Janet Rahe

Zets 2, 3, 4
J.C.W.A. 3, 4
Leaders 3, 4
Fasces 3, 4
F.N.A. 3, 4
Class Secretary 2, 3, 4
Chorus 1
Y-Teens 1, 2, 3
Bowling 3, 4

Bryan Rearick

Smoke Gets in Your Eyes

Janet Reaster

The Great Pretender

Tom Reinbolt

Free Lance

Bryan Rearick

Band 1, 2, 3
Tattler 2, 3, 4
Fasces 1, 2, 3, 4
J.C.W.A. 3, 4
Extravaganza 3, 4

Tom Reinbolt

Ottawa Hills 1, 2
George Washington 3

James Richason

Band 1, 2, 3, 4
J.C.W.A. 4

James Richardson
Reckless and Romantic

Angeline Rogers
Angel in My Life

Dolly Rollman
I've Gotta Crow

Sharon Ruck

Maumee 1
Bowling 2, 3
Y-Teens 4
Peris 4
Secretarial 3, 4
Honor Society 4
J.C.W.A. 4

Terrell Rose
Stranger in Paradise

Sharon Ruck
Beautiful Dreamer

Beverly Ruffing
If I Didn't Care

Alice Saba

Zets 2, 3, 4
Boosters 1, 2, 3, 4
F.T.A. 2, 3, 4
J.C.W.A. 3, 4
Honor Society 4
Class Treasurer 3, 4
Cheerleader 2, 3, 4
Leaders 3, 4
Chorus 1, 2
Saga 4
Fasces 3, 4

Dolores Sartin

Boosters 1, 2
Bowling 2
Zets 2, 3, 4
Y-Teens 2, 3, 4
J.C.W.A. 3, 4
Saga 4
Honor Society 4
Secretarial 3, 4
Choraliers 1, 2, 3, 4
Program Committee 3
Announcement Chairman 4

Alice Saba
You're a Strange Little Girl

Dolores Sartin
Love Is Here to Stay

Tom Schultz
Buick 59

James Schwyn
Not so Quiet Please

Vanason Shaffer
Delicado

Harold Shepard
Midnight Curfew

James Schwyn
Basketball 1, 2, 3, 4
German 1, 2
Honor Society 4
Tennis 2, 3, 4
Engineering Society 4
Bowling 4
Junior Ring Committee
Senior Prom Committee
J.C.W.A. 4
Golf 3

Vanason Shaffer
Leaders 4
Home Ec. 3, 4
Bowling 3, 4

Harold Shepard
Football 1, 2

Charles Siglow
My Blue Heaven

Janet Silver
Sincerely

Jerry Sloan
Confused

Charles Siglow
German Club 2, 4
Polish Lit. 2, 3, 4
J.C.W.A. 3, 4
Boosters 2, 3, 4
Hi-Y 1

Pat Slowinski
Singing in the Rain

Barbara Socha
Glad Rag Doll

Sharon Sorge
Me and My Imagination

Barbara Socha
Boosters 1, 2, 3, 4
Home Ec. 1
Polish Lit. 2, 3, 4
Secretarial 3, 4
Leaders 4
Cheerleader 2, 3
Y-Teens 2
Bowling 4
Peris 4
J.C.W.A. 3, 4
Red Cross 2, 3

Sharon Sorge
Band 1, 2, 3, 4
Y-Teens 2, 3

Jaroldine Spaulding
F.N.A. 3, 4
Bowling 1, 2, 3
Y-Teens 3, 4
Leaders 3, 4
Fasces 3, 4

George Stamos
J.C.W.A. 4
Booster Club 4

David Staneart
J.C.W.A. 3, 4
Extravaganza 3, 4

Jaroldine Spaulding
Three Coins in the Fountain

George Stamos
Cool Man

David Staneart
Happy Little Sunbeam

Beverly Stapleton
Chorus 1
Choraliers 2, 3, 4
Boosters 1
Secretarial 3, 4
J.C.W.A. 4
Leaders 4
Junior Achievement 2

Carolyn Jean Staup
Chorus 3, 4
Home Ec. 4

Arthur Stearns
Football 1, 2, 3

Beverly Stapleton
This Can't be Love

Carolyn Staup
Twelfth Street Rag

Arthur Stearns
Arthur's Mambo

Grace Sullivan
Y-Teens 2, 3, 4
Bowling 2, 4
Secretarial 3, 4
Leaders 3, 4

John Sutton
Tattler 2, 3, 4
German Club 1, 2, 3, 4
Engineering Society 4
Honor Society 4
Student Council 2, 4
Graduation Committee 4
Tennis 2, 3, 4
J.C.W.A. 3, 4

Donald Subleski
An Occasional Man

Grace Sullivan
Deep in My Heart, Dear

John Sutton
Moments to Remember

Donna Teets
Fiddle Faddle

Carolyn Timpe
Keep Me in Mind

Pat Tooman
Sentimental Journey

Donna Teets
Y-Teens 2, 3, 4
Secretarial 3
Bowling 4

Carolyn Timpe
Secretarial 4

Patricia Tooman
Y-Teens 3, 4

Anna Trznadel
Man I Love

Pat Tucker
Maybelline

Sue VanderPloeg
Love Me or Leave Me

Anna Trznadel
Y-Teens 1
Peris 4
Leaders 3
Dramatics 1, 4
Secretarial 3, 4
F.N.A. 4
Polish Lit. 4
Boosters 4
J.C.W.A. 4

Pat Tucker
Y-Teens 4
Secretarial 3, 4
Bowling 4

Susan Vander Ploeg
Dramatics 1, 2
Fasces 1, 2, 3, 4
F.T.A. 2, 3, 4
Peris 2, 3, 4
J.C.W.A. 4
Honor Society 4
Student Council 1, 2, 3, 4
Extravaganza 3
Tattler 2, 3, 4
Co-chairman of Prom 3
Graduation Com. 4
Thought for a Day 4
Bowling 1
Band 2, 3, 4

Arlene Vass
September Song

Marie Venegas
I Wouldn't Change You if I Could

Carol Wachowiak
I Was, I Am, and I Always Will Be

Arlene Vass
Y-Teens 3, 4
Secretarial 4
Dramatics 3, 4
Bowling 3, 4
Waite 1

Maria Venegas
Secretarial 4
J.C.W.A. 3, 4
Dramatics 4
Y-Teens 1, 2, 3
Bowling 1, 2, 3

Carol Wachowiak
Y-Teens 1
Home Ec. 2
Town Criers 2, 3, 4
Polish Lit. 2, 3, 4
Dramatics 1, 2, 3, 4
Boosters 1, 2, 3, 4

David Walasinski
Honor Society 4
Engineering Society 2, 3, 4
Football 1, 2, 3, 4
Social Committee 3

Gladys Walentowski
French Club 1, 2, 3, 4
Bowling 1, 2, 3
Home Ec. 4

Larry Weaver
Engineering Society 3, 4

David Walasinski
Here Comes the Bull

Gladys Walentowski
I Want You to Be My Baby

Lawrence Weaver
If I Knew You Were Coming I Would Bake a Cake

Carole Webber
Y-Teens 1, 2, 3, 4
Secretarial 1, 2
F.N.A. 1, 2, 3
F.T.A. 1, 2
Boosters 1
J.C.W.A. 3, 4
Bowling 1

Gary West
Band 3

Carol Webber
Glow-Worm

Rose Mary Wesley
If I May

Gary West
I'm Gonna Live Till I Die

Joe Whitaker
Football 1, 2, 3, 4
Basketball 1, 2, 3, 4
Track 1, 2, 3, 4
Sgt.-at-Arms 3
Senior Reporter 4
Student Council 4

Joe Whitaker
Expense Account

Wilma White
Tennessee Wig Walk

Arrealous Williams
Slow and Easy

George Williams

Crazy Bones

Judy Wilson

Look for the Silver Lining

Pat Wilson

A Man Chases a Girl

George Williams

Football 1, 2
Track 2
Town Criers 3, 4
Dramatics 4
Boosters 3

Judith Wilson

Bowling 1, 2
Y-Teens 1, 2, 3, 4
Band 1, 2, 3, 4
Zets 2, 3, 4
F.N.A. 2, 3, 4
Dramatics 1
J.C.W.A. 4
Boosters 1

Patricia Wilson

Y-Teens 1, 2, 3, 4
Polish Lit. 1, 2, 3, 4
Home Ec. 3, 4
Dramatics 3, 4
Boosters 1, 2, 3, 4
Secretarial 3, 4
Bowling 1, 2, 3
Red Cross 1

Marlene Witt

Love Walked In

Pat Wojcik

All of a Sudden My Heart Sings

Nancy Wolf

Piddly Patter, Patter

Marlene Witt

Whitmer 1, 2, 3

Nancy Wolf

Dramatics 1
Secretarial 4
Bowling 1
Band 1, 2, 3, 4
Majorette 2, 3, 4
Extravaganza 2, 3, 4
Peris 3, 4
Secretarial 3, 4

Barbara Woodward

Naughty Lady of Shady Lane

Ronald Woodward

Dream Boy

Sally Word

Little Things Mean a Lot

Barbara Woodward

J.C.W.A. 4
Dramatics 4
Peris 3, 4
Y-Teens 2
Bowling 3

Ronnie Woodward

Boys' Chorus 1, 2
Football 2
Baseball 3, 4

Sally Word

Band 1, 2, 3, 4
Zets 2, 3, 4
Secretarial 3, 4
Dramatics 2
J.C.W.A. 4
Extravaganza 2, 3, 4

Paul Wujkowski
Hi-Y 2
Polish Lit. 4
Football 1

Michael Yakumithis
Engineering Society 4
J.C.W.A. 3, 4
Boosters 4

Caroline Young
Bowling 1, 2, 3
Leaders 3, 4
Secretarial 3, 4
Zets 4
Junior Red Cross 1, 2
Social Committee 3

Paul Wujkowski
Jaguar

Mike Yakumithis
The Man that Got Away

Carol Young
Oh, You Beautiful Doll

Herbert Zieman
German Club 3, 4

Ernie Ziemkiewicz
Macomber High 1
Basketball 2
Sgt-at-Arms Committee 2, 3
Tattler 2, 3, 4
Extravaganza 2, 3
Tennis 3
Saga 4

Ed Zarick
Anchors Aweigh

Herbert Zieman
My Dog Has Fleas

Ernie Ziemkiewicz
Happy Wanderer

CAMERA SHY SENIORS

Melvin Armstrong
Philip Baker
Jack Caygill
Jim Caygill
Jerry Charles
Anna Cowell
Marigene Decker
Charles Dickens
Edward Fortney
Mike Harsh
Herbert Heidelberg
Jim Higgins
Robert Hudzinski
Warren Keeton
Josephine Liggens
Ed Mackiewicz
Bob Martin
xPat Plicinski
Chester Przybysz
Harold Rodgers
Gordon Sosnowicz
Frances Slater
yCarl Wisniewski
George Yarad
John Yarad

FOOTBALL QUEEN

Beverly Clay, Attendant; Eldora Pappas, Queen,
Diana Attie, Attendant

Amors

JUNIOR CABINET

Jim Zak
President

John Clark
Vice President

Joni Matuszynski
Secretary

Julie Spencer
Reporter

Kay Kubacki
Treasurer

Frank Klosowski
Sergeant-at-Arms

Mr. Ray McNeill
Adviser

Mrs. Alice Cox
Adviser

JUNIOR COMMITTEE

Program

Ring

Prom
Gary Shamas, Ch.
Doug Winters
Bob Woda
Jack Reynolds
Rose Loolen
Sandy Marcum

Social

Sergeant-at-Arms
Frank Klosowski, Ch.
Dave Lozinski
Norm Wiczynski
Carl Farkas
Bill Myers
Marlon Worsted
Don Sharlow

ROW 1 Al Anderson, Ron Andrews, Herbert Arend, Barbara Askam, Nancy Bacon, Richard Bails
ROW 2 Georgia Barber, Robert Barnes, Dave Borsvold, Joe Bauer, Dale Beauch
ROW 3 John Bedford, Stanley Bednarski, Carolyn Kupniewski, Jim Beebe, JoAnne Beebe
ROW 4 Marilyn Beyer, Carole Bodeman, Robert LaMar, Betty Bohoney, Janice Bowen
ROW 5 Jackie Braden, Rita Brenneman, Kay Brown, Eleanor Bubacz, Audrey Burdo, Helen Carros

ROW 1 Charles Carter, Jerry Charles, JoAnne Charney, Bernard Church, John Clark, Sharon Clarke
ROW 2 Albertina Clawson, Lucille Clayton, Shirley Clymer, Jimmy Coker, Frank Compton, Buz Cook
ROW 3 Jeanette Coon, Carol Collins, Ronald Copeland, LaDonna Cousino, Ronald Cox, Barbara Craig
ROW 4 Gay Ann Craig, Sharon Crandall, Conna Criss, Dorothy Darowski, Billy Davis, Carolyn Dawson
ROW 5 Pat Day, Ronald Deal, Kathleen Demerdjian, Terry DeVaughn, Louise Diersch, Shirley Doncoues

ROW 1 Robert Drust, Eugene Dutridge, Edith Eldred, Elmer Engle, Maija Erdmanis, Jacqueline Faust
ROW 2 Sue Fitch, NorEl Fleck, Pat Folczynski, Donald Foster, Ronald Foster, James Frankowski
ROW 3 Barbara Frantz, Beverly Frost, Bill Gerlach, Vicki Gorham, Donna Gorne, Sharon Gosik
ROW 4 Melva Gossett, Frank Gralak, Joe Greenwalt, Paul Gretzinger, Pericles Grivanos, Bob Grogan
ROW 5 Sue Gross, Kathy Groszewski, Jim Grycza, Jerry Grzybowski, Martha Hafner, Lee Hall

ROW 1 Dora Lee Haner, Kathy Hankforth, Robert Harris, Dan Harrison, Jim Helminski, Ernie Heringhausen
ROW 2 Carol Hessling, James Hickey, Kenneth Higgins, Marcia Hodge, Donna Hudnall, Edna Holly
ROW 3 Ralph Hummer, Tom Jagielski, Marcie Janisqewski Joan Jankowski, Rosemary Jenkins, Charles Johnson
ROW 4 Pat Johnson, Joanne Joys, Francis Kaminski, Clementine Kaszubiak, Rose Marie Kazmierski, Geralyn Kenney
ROW 5 Carolyn King, Frank Klosowski, William Knierim, Christine Kokocinski, Janice Komasinski, Beverly Kosch

ROW 1 Phillip Kotecki, Ruth Kronmann, Beverly Kropaczewski, Kay Kubacki, Donald Kuluzak, Shirley Ladriere
ROW 2 John Laipply, Lorena Lambert, Lawrence Lemle, Jerry Leverenz, Emma Rose Loolen, Kathryn Losey
ROW 3 David Lozinski, Kenneth Mahler, Daniel Majdecki, Judy Malaska, Sandy Marcum, Bonnie Margy
ROW 4 James Marok, Nancy Marzec, Joan Matuszynski, Ruth McCorristin, Robert McElheney, Janet McGaha
ROW 5 Marjorie Meek, Barbara Michalak, Robert Michalak, Carol Mikolajczyk, Daniel Mikolajczyk, Art Miller

ROW 1 James Miller, Kathryn Miller, John Minard, Clifton Mitchell, Cynthia Mitchell, Albert Minke
ROW 2 Suzanne Mlynarczyk, Joyce Moehlman, Terry Montgomery, Beverly Moyer, William Myers, Robert Neville
ROW 3 Pat Niezgocki, Gara Payne, Julia Payne, Bette Peart, Barbara Pfefferle, Emelie Pfefferle
ROW 4 Joe Pfagler, Patricia Pickett, Mary Pilatowski, Steven Pohorecki, Hobart Poole, Jim Przybysz
ROW 5 Gene Purpuard, Fred Ragan, James Reaster, Betty Redding, Sandy Rehkopf, Jack Reynolds

ROW 1 Don Rice, William Robedeau, Joyce Roe, Richard Roettger, John Rolle, Ben Rose
ROW 2 Valera Rose, Bertha Ross, Carol Roudebush, Bob Rupert, Rita Schlassberger, Jim Schmidt
ROW 3 Mary Lou Schupp, Beverly Scott, Loretta Scurlock, Sue Sczublewski, Helen Sefferly, Donald Seymour
ROW 4 Gary Shamas, Bill Shinaver, Frank Shuff, Eleaine Sloan, Patricia Sloan, Carolyn Smith
ROW 5 Glenn Smith, Walter Sniecinski, Eleanor Soldner, Ken Spaulding, Julie Spencer, Dolores Staab

ROW 1 Caroline Stadel, Gerald Stanley, John Stelnicki, Scnia Stevenson, Darlene Strub, Virginia Szynfelt
ROW 2 Larry Tailford, James Thomas, Sharon Thomley, Gloria Turner, Phyllis Tussing, Ronald Velliquette
ROW 3 Dorothy Vierling, James Watson, Charles Weckle, Joann Weitbrecht, Tom Whiting, Norman Wiczynski
ROW 4 Carrie Williams, Richard Williams, Jon Wilson, Douglas Winters, Bob Woda, Darlene Woodbury
ROW 5 Marlin Worstell, Eugene Zapadka, Jim Zak, Betty Zarnoch, Theresa Zieman, Sharon Zunk

In Memoriam

LORNA MAKELY
11/19/40 - 12/20/55

GERALD STANLEY
9/13/39 - 11/19/55

"The Lord is my Shepherd: I shall not want. He maketh me to lie down in green pastures; He leadeth me beside the still waters. He restoreth my soul: He leadeth me in the paths of righteousness for His name's sake. Yea, though I walk through the valley of the shadow of death, I will fear no evil; for Thou art with me; Thy rod and Thy staff they comfort me.

"Thou preparest a table before me in the presence of mine enemies: Thou anointest my head with oil; my cup runneth over.

"Surely goodness and mercy shall follow me all the days of my life: and I will dwell in the house of the Lord forever."

23rd Psalm.

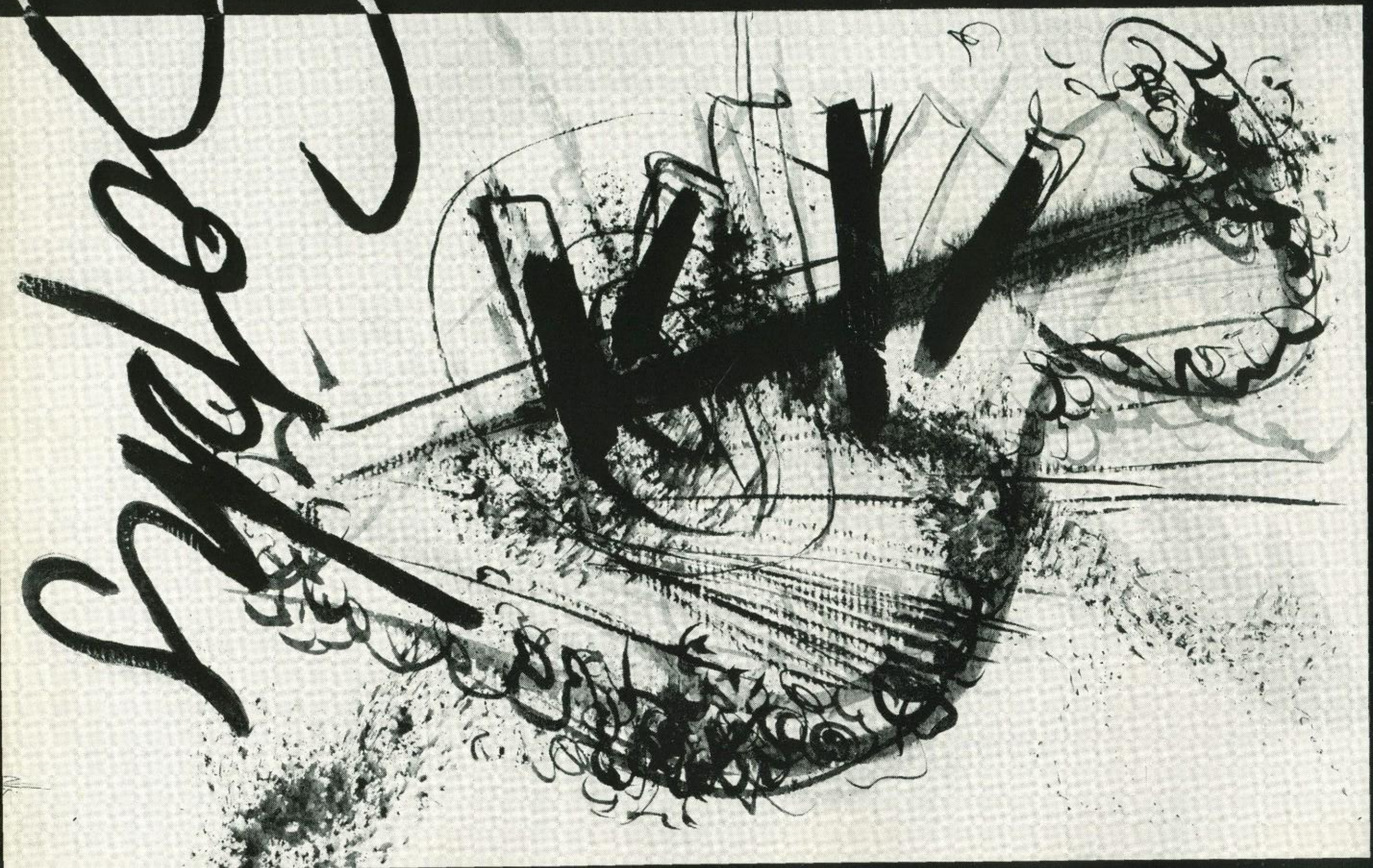

SOPHOMORE CABINET

Bob Bacon
President

John Petri
Vice President

Nancy Stasiak
Secretary

Renee Zraik
Treasurer

Dave Henneman
Sergeant-at-Arms

Pat Dilgart
Reporter

Mr. Leo Robie
Adviser

SOPHOMORE COMMITTEES

Invitation

Queen

Check Room

Orchestra

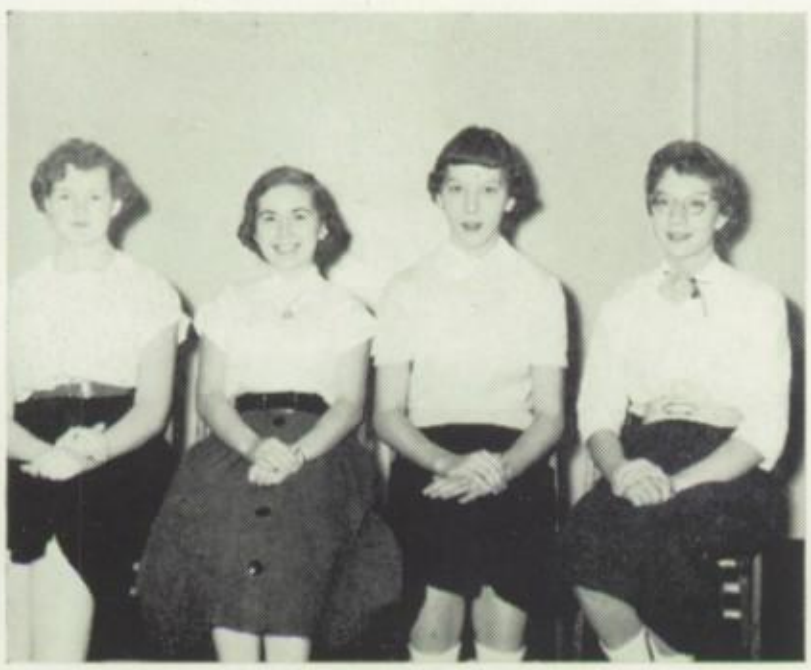

Refreshment

B'Schedule Dance

Sophomore Dance

Ticket

Publicity

Decoration

Sergeant-at-Arms

Row 1 Eleanor Abdo, Judy Abodeely, Robert Adams, June Adcock, Lois Akers, Jack Annesser, Joyce Arnold, Bob Bacon
Row 2 Carl Baer, Nancy Marie Bakeer, Paul Balbaugh, Dave Banasiak, George Barber, Allen Barnett, Barbara Barnhart, Barbara Bates
Row 3 Sara Beard, Donald Beaty, Paul Beauch, Willie Beckley, David Belair, Barbara Ellen Berente, Judith Bernhard, Philip Block
Row 4 George Bockelman, Dolores Goggess, Helen Boring, Alan Borkenhagen, Robert Bourquin, Joyce Boutwell, Bob Bradley, Brenda Brandman
Row 5 Bob Brock, Gloria Brown, Judy Brown, Tamara Brown, Marge Bruning, Willadeane Burley, Sandra Butler, Tom Carey
Row 6 Dale Carroll, Samuel Chesher, James Chorney, William Churchill, Sam Clark, John Clawson, Jim Clayton, Gilbert Cline
Row 7 Paul Coffield, Vernie Coles, Frances Cook, Joyce Corder, Orville Cornwell, Joan Cowell, Peggy Crawford, Charles Creekmore

Row 1 Charles Crittenden, Wayne Crosslin, Larry Crouse, Sonja Curry, Patricia Cuzynski, Teresa Czerniak, Larry DeCius, Joy DeHay
Row 2 Carole Dilgart, Pat Dilgart, Sharon Donarski, Ed Downey, Barbara Drzewiecki, Richard Dunbar, Jim Dusseau, Christine Dyer
Row 3 Carol Easterwood, Stan Eberflus, Ralph Eiseman, Warren Engler, Bill Everly, Bill Farkas, Deloris Feeney, Louis Finnegan
Row 4 Dan Fisher, Bob Fitch, Ronald Flaczynski, Joyce Foreman, Royden Freshour, Pat Frisch, Deanna Frost, Jim Fuleky
Row 5 Beverly Fuller, Sally Gazewski, Jeannine Gardner, Kathleen Gasper, Theresa Gerlach, Johnny Gibson, Ellen Gilbert, Geraldine Golembiewski
Row 6 Lucille Gonia, Frank Gonzales, Darlene Gordon, Judy Gottschalk, Nancy Green, Pat Griesinger, Janice Griswack, Robert Guerrero
Row 7 JoAnn Gyurasics, Nora Hady, Roger Hall, Cora Hanback, Alice Harteis, Dave Harris, Ken Hathaway, Daniel Hawkins

Row 1 David Henneman, Tom Hero, John Hicks, Carl Hinkelman, Gerald Hite, Gerald E. Hite, Charlotte Halden, Judy Holloway
Row 2 Norma Hollerbach, Elizabeth Hubert, Jim Hughes, Jerry Hughes, Ed Hunt, Claire Hurney, Bobby Jackson, James Jankowski
Row 3 Lee Jones, Charlotte Johnson, Ralph Jechura, Kalil Jarouche, Ramona Kaczorowski, Robert Kalinoski, David Kalling, Geraldine Kazmierczak
Row 4 Nancy Kazmierski, Carol Keen, Raymond Kendzierski, Mary Kerby, Donna Kidder, Curl Kimble, Anne Kingsley, Carolyn Kmiec
Row 5 Jean Knous, Bernie Koester, Lorraine Kolacki, Barbara Komasinski, Sharon Kosbab, Dorothy Kowalewski, William Kowalski, Virginia Krempa
Row 6 Elizabeth Krueger, Carol Kursch, Darolyn Langenderfer, Patrick Langlois, Barbara Large, Phyllis Lees, Richard Lehmann, Chuck Leininger
Row 7 William Light, Linda Line, Richard Lloyd, Robert Lynn, Margaret Madden, Richard Madden, Lorna Makley, Jim Malaska

Row 1 Maryellen Mankowski, Arlene Manor, Mary Margaritis, Margaret Mascsak, Lionel Mattice, Barbara Mazurkiewicz, Sharlene Melber, George McCallum
Row 2 James McGaha, Bob McGee, Joseph McKittrick, Don McMillan, Darlene Meilink, Gail Michaels, John Miller, Carolyn Miodus-zewski
Row 3 John Mitchell, Joan Moehlman, Fatima Mohamed, Larry Mohn, Joyce Moore, Ron Morawski, Joe Mosakowski, Louis Mosqueda
Row 4 Bonnie Mowery, Bernard Murawski, Patricia Muszynski, Cathy Myerholtz, Marvin Myers, Larry Nadrasik, Yvonne Nagorski, Marlene Nagy
Row 5 Ben Neal, Jim Neary, Rosie Norris, Marsha Nowak, Tom Ogle, Pat Olszewski, Raymond Ortyl, Juanita Owens
Row 6 Peggy Parish, Marle Parkey, Dorothea Patterson, Shirley Patterson, Julianne Paulos, Charles Peart, John Petrie, Joe Pettis
Row 7 Carol Pieper, James Pieper, Mary Pietras, Syl Pietras, Jim Pietszak, Robert Dirucki, Mike Plicinski, Edward Podgorski

Row 1 Violet Pohorecki, Daniel Prater, Brenda Price, Joye Pruitt, Robert Putterbaugh, Fred Ray, Ronnie Ray, Judy Reinwald
Row 2 Walter Rice, Sandy Riddle, Robert Roach, Ellen Robedeau, Lusivia Rocha, David Roe, Eileen Roginski, Charles Rose
Row 3 Ronny Rose, Bill Rost, Ray Ruhl, Bob Ruth, Shirley Rutkowski, Gloria Sandwisch, George Saruis, Yvonne Sarvis
Row 4 Gary Sawyer, Fred Schaefer, Karl Schaefer, Bob Schultt, Barb Schlegel, Elaine Schlegel, Bonita Schondel, Judy Schwellinger
Row 5 Francis Shiffler, Pat Shaffer, Orville Shaw, Kenneth Shively, Vivian Sloop, John Slowinski, Connie Smith, Faye Smith
Row 6 Julie Snyder, Rose Marie Snyder, William Sokolowski, Karen Spence, Barbara Stacy, Jerry Stahl, Marge Stanford, Leilani Stark
Row 7 Nancy Stasiak, Romaine Stawowy, Shirley Steger, Barbara Stelnicki, Paul Stoway, Winston Strope, Helen Swearengen, Nancy Szczecinski

Row 1 William Szczecinski, Ray Szparagowski, Lilly Szyskowski, Robert Szymanski, Fain Tallent, Albert Taylor, James Taylor, Marie Taylor
Row 2 Pat Taylor, Warren Thorp, Mary Tippett, Carol Toth, Sharon Truitt, Cleo Tucker, Judy Tunison, James Turski
Row 3 Issaac Underwood, John Urban, Carol Vanderploeg, Ralph Van Slyke, Ronald Van Slyke, Diana Vass, Genevieve Vigh, Joel Vislay
Row 4 Diane Vizneau, Gloria Waniewski, Robert Warr, John Weaver, Leonora Webb, William Webber, David Weinbrecht, Mary Lou Weitbrecht
Row 5 Gerald Wells, Robert Werner, Fred West, Dorothy Whatmore, Charles Whitaker, Rhonda Wiley, Alvin Willard, Nancy Williams
Row 6 Dorothy Wilson, Eugene Wilson, Marilyn Wilson, James Wisniewski, Rosalie Wooten, Julie Worline, Sue Wuerfel, David York
Row 7 Carole Zaenger, Christine Zaryczanski, Frank Zielinski, Phyllis Ziethlow, Judy Zmijewski, Renee Zraik, Marilyn Zuzworsky, Linda Zwahlen

Bones

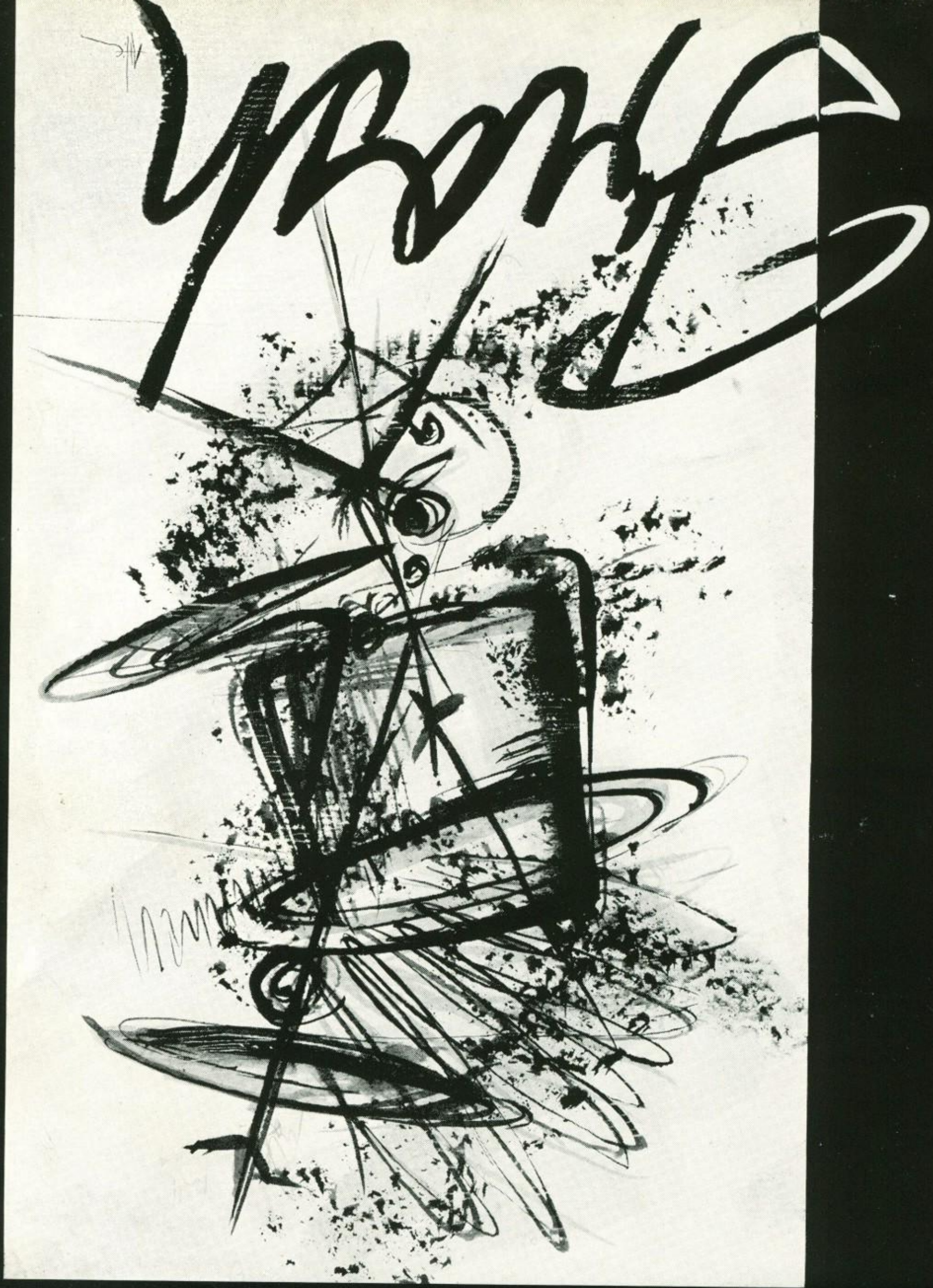

Mary Arvanites
Betty Bodi
Barbara Brizola
Violet
Doris
Gloria

Row 1 Edward Abernathy, Darlene Ackley, Delorus Adams, Loretta Adams, Rudolph Agosti, Helen Alsept, Joyce Anasiewicz, Marilyn Anderson, Mary Arvanitis
Row 2 Tony Arvanitis, Barbara Assally, Mary Lou Atkins, Donna Babcock, Gerald Bacynski, Jim Baer, Carol Bailey, Luella Bailey, Christine Baker
Row 3 Richard Baker, Patricia Bal, Carol Barnhart, Rebecca Barrett, Mary Barroso, Willie Bates, Charles Baum, Richard Beach, Tom Belcher
Row 4 Ann Besesky, James Bickel, Jim Bigley, John Black, Marcia Bodeman, Mable Boden, Elizabeth Bodi, Mary Bohls, Peggy Bollett
Row 5 Tom Bollin, Judy Boost, William Bowling, Joe Braden, Louella Brandon, Bill Bretz, Melville Briner, Allen Brooks, Joyce Bruton
Row 6 Barbara Bruzda, Donald Bryan, Dorothy Bryan, Joanna Bryant, Bonnie Buckholz, Patricia Bugan, John Bunker, Robert Burdasz, Dennis Burns
Row 7 Karyal Bush, Patricia Butler, Susuan Caeretnea, Gloria Carson, Bernice Carter, Robert Carter, Jerry Caruso, Violet Cawthon, Kenneth Ceglio
Row 8 Fred Cessna, Carolyn Chisholm, Larry Cieniewski, Nancy Cindle, Doris Clarke, Sharon Clay, Betty Clayton, Kenneth Clifton, Thelma Clymer
Row 9 Dorothy Cogle, Barbara Collins, Robert Collum, James Combs, Karen Compton, Gloria Contreras, Madeline Contreras, Bonnie Cook, Noble Copeland

Row 1 Sandra Copeland, Alfred Crapsey, Eleanor Crapsey, Sonja Crispen, Dick Crosley, Hugh Cunningham, Jack Curtis, Patricia Damron, Dennie Partin
Row 2 Ellen Davis, Gary Davis, Joseph Dence, Sharonann Dickens, Jerry Dixon, Carolyn Dobrzynski, Edwin Dotson, Rowena Double, Maxine Drees
Row 3 Michael Duda, Marilyn Dusseau, Dale Dutkowski, Larry Easton, Joan Eckhart, Martha Ehlert, Alexander Evans, Connie Everly, Mary Facey
Row 4 Charlene Fair, Phyllis Finerd, Donna Fisher, Janet Fisher, Jim Fisher, Kermit Fisher, Saramae Flammand, Laureen Fleck, Barbara Fleming
Row 5 Elaine Flood, Paul Flowers, Lois Fogt, Agnes Foltz, Samuel Foreman, Eunice Foster, Janice Fox, John Frazier, Lila Frisch
Row 6 David Froah, Virginia Fugate, Edna Fuller, Ralph Fuller, Alvin Funk, Judy Garard, Patricia Gearhart, Perry George, Kay Giesseman
Row 7 Ellen Gillard, Joyce Gose, Barbara Gospoparek, Tommy Grzywinski, Patsy Goss, Joan Gralak, Marie Green, John Gregory, Ronald Grothaus
Row 8 Ray Gwin, Jeanette Hafner, Allen Hall, Carol Hall, Charles Hall, Gary Hamilton, Edward Hammer, Alice Handy, Joanne Hansen
Row 9 Marilyn Hardy, Gerald Harris, Muriel Hartman, Thomas Hartranft, Marion Haupricht, Dolores Hawkins, Robert Hawkins, Mitchell Hayes, Nancy Hayhurst

Row 1 Mary Healy, Christine Herman, Stella Heaps, Lois Heatherly, Jerry Heckel, Jim Helm, Harry Henkel, Sharon Henline, Charles Herrara
Row 2 Judy Heuerman, Carol Higgins, Katherine Hirschberger, Paul Hixson, Diane Hoffman, Carol Hollabaugh, Larry Hollstein, David Holt, Judith Hoot
Row 3 Phyllis Hovey, Robert Hoy, Margaret Hummer, Barbara Hunt, Gordon Hunt, Genelle Icenhour, James Inman, Beverly Ingmier, Kenny Ichrist
Row 4 Larry Jagusch, Phyllis Jaynes, Frances Jenkins, Judy Jokiner, Bill Johnson, Janice Johnson, Thomas Johnson, Charlene Jones, Shirley Jones
Row 5 Wilma Jones, Geraldine Jurskin, Jean Kalinoski, Virginia Kanfield, Linda Keel, Grant Kelsey, Myron Kempfer, Beverly Kendzierski, Sharon Kerwin
Row 6 Donna Kikolski, Powell Kingsley, Frank Klett, Sandra Klofta, Charles Knolley Eugene Kucheinski, Lawrence Kohler, Ted Kolbe, Charles Koleff
Row 7 Judy Kosier, Eugene Kot, Maryann Kovacs, Adam Kowalski, Delphine Koziel, Diana Krempa, Thomas Kronberg, Daniel Kubicki, James Kujawa
Row 8 Nancy Kujawa, Nancy Kuron, Barbara Kuszek, Shirley Kuyoth, Louise Laberdee, Sharon Lagerdie, Marilyn Lacy, Phyllis LaCourse, Donna LaMont
Row 9 Margaret LaMont, Lewis Lands, George Lang, Yvonne Langlois, Dale LaPlante, David LaPoint, Judity LaPointe, Joan Lashuay, Betty Lawson

Row 1 Donna Leach, Kathleen Lentz, Bob Lesniewicz, Frank Levans, Pauline Lewandowski, Rose Marie Lewandowski, Thomas Lewandowski, Henry Lewis, Kathaleen Lewis
Row 2 Ronald Lezon, Vaughn Lilienthal, Barbara Louch, Ruth Lockhart, Henry Lohmeyer, Peggy Loo, Sandy London, Rose Marie Lopinski, James Lorenzen
Row 3 James Louy, Paul Ludinski, Ben Lundy, Henrietta Luzius, David Maciejewski, Jack Mackey, Joan Magdus, Adam Majewski, Jackie Malaska
Row 4 Jim Mankowski, Dennis Marietta, Jerry Martin, Kathryn Marzec, Juanita Mattox, Leroy Mattox, Walter Mattox, Marla Mayo, Barbara Maynhart
Row 5 Ronald Mazur, Joe McClure, Judy McDaniel, Betty McGee, Jane McGee, Marilyn McGrail, Glen McIntosh, Tim McKinney, John McLaughlin
Row 6 Joan McVicker, Beverly Meinke, Sharon Meyer, Sylvia Meyers, Carlene Michael, Rosemarie Michalak, Dennis Micham, Patricia Miewczkowski, Carol Mikowetz
Row 7 David Miller, Janet Miller, Kenneth Miller, Marilyn Miller, Marilyn Miller, Norris Miller, Joan Minkowski, Jackie Minton, Harold Mischka
Row 8 Mitchell Mary, Betty Mohamed, Rodney Mohon, Ruth Monto, Gene Moon, Jeannine Moone, Daphalene, Eugene Moore, Alice Morris
Row 9 Robert Morris, James Morse, Mary Morse, Pete Mosqueda, Beverly Myers, Sharon Nawrocki, Charles Nerswig, Pat Neville, Diana Nieckarz

Row 1 Joanne Nieckarz, Sharon Nitschke, Clifford Noe, Wanda Nowakowski, Diane Nowicki, Kenneth O'Brien, Carol O'Dell, John Oien, George Olah
Row 2 Connie Olender, Teresa Olender, Larry Oliszewski, Milton Oliver, Barbara Olszewski, Rosemary Ousky, Marcia Pacholski, Jerry Pajak, Blaine Parker
Row 3 John Parker, Pat Patterson, Sharon Paweleo, Mary Peace, Sondra Pendergraff, Joyce Perlmutter, Joseph Petersberg, Charles Phenix, Gloria Pickett
Row 4 Arnold Pollauf, Earl Porazynski, Carol Portala, Earl Price, Paul Pryba, George Przybysz, Pearl Purpuard, Constance Quinn, Edith Rawlins
Row 5 William Rawlins, Adelle Ray, Susann Reed, Charles Reinbolt, Charles Reiner, John Reinshler, Larry Richardson, Ronald Ridgeway, Patricia Rittinghouse
Row 6 Margaret Rolle, Joann Romanowski, Damaris Rose, Carol Rosolowski, Ruth Rothlisberger, Bonnie Royer, Linda Ruse, Mary Lou Ryan, Patricia Rychlewski
Row 7 Joan Saba, Rosalind Sakheim, Duane Schaub, Bill Schlorb, Budd Schuldt, Helen Mae Schultt, Ronald Schwellinger, Suzanne Schroeder, Imodene Sellers
Row 8 Melba Shaffer, Richard Shea, Bill Sheffield, Edward Sherer, Lawrence Sherlock, Patricia Shoecraft, Charles Short, Sam Shropshire, Gunther Siedler
Row 9 Richard Siefke, James Silver, Mary Simon, Cleveland Simmons, Williemae Simmons, Sandra Sine, Linda Sisco, Barbara Smith, Darrel Smith

Row 1 Norman Smith, Robert Smith, Theresa Smith, Judy Snyder, Margaret Snyder, Noel Snyder, Anette Sobecki, Dennis Sorge, Judy Sorge
Row 2 Marvin Sowder, Janet Spencer, Norman Spindler, Patricia Spycharla, Gerry Stalder, Mary Alice Steinert, Judy Stenberg, Susan Stevens, Anthony Straka
Row 3 Nancy Strance, Marilyn Strauss, Pat Subleski, Eleanor Suchodolski, Bobby Sumner, David Seantek, Charlotte Syph, Shirley Szabo, Ronald Szczecinski
Row 4 Barbara Szelazowski, Donelda Tailford, Lewis Tailford, Catherine Taylor, Gordon Terry, Albert Tiete, James Tima, William Timming, Donald Timpe
Row 5 Gary Tipton, Stephania Ikaczyk, Fred Trombley, John Trznadel, Patricia Turner, Sharon, Tucker, Leroy Tupman, Judy Tussing, Richard Truss
Row 6 Victoria Urbanski, Roger Valentine, Thomas Van Camp, Eddie Vass, Adrian Veler, Jackie Velliquette, Joyce Velliquette, Pete Villarreal, Dennis Vizneau
Row 7 Clarence Wagner, George Wagner, Carroll Walczak, Jerry Walker, Jerry Walker, Margie Warner, Gilbert Warren, Chuck Watson, Lois Weissenberger
Row 8 Barbara Wichowski, James Wiley, Bradley Willard, Carol Williamson, Herman Winters, Dorothy Wood, Richard Wozniak, Cecil Wright, Phyllis Wrzesinski
Row 9 Carol Yourist, Dianne Zaborowska, Chester Zapadka, Edward Zdrojewski, Geraldine Ziegelhafer, Judy Zimkowski, Henry Zimmerman, Elias Ziton, Carol Zygula

Chris

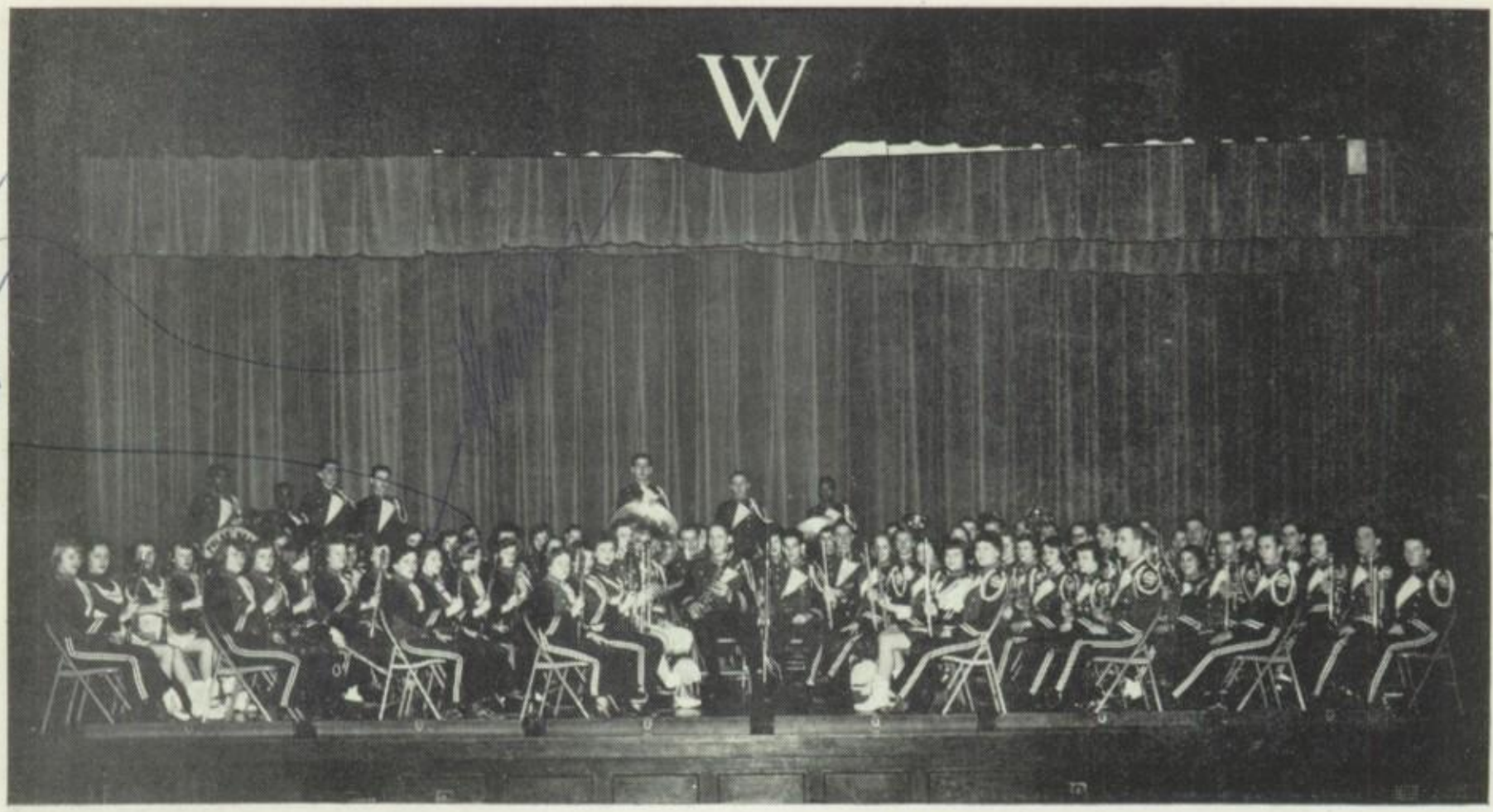

President	V. President	Secretary	Treasurer	Advisor
Herb Heidelberg	Sharon Sorge	Sally Word	Ernie Ziemkiewicz	Mr. Szor

BAND

Bob Coffield, James Richason, Sharon Sorge, James Caygill, Sally Word, Judith Wilson, Robert Ball, Nancy Wolf, Gloria Kropchuk, Herb Heidelburg, Diana Attie, Beverly Clay, Eldora Pappas, Ernie Ziemkiewicz, Josette Garner, Karl Kutschbach, Emma Rose Loolen, Tom Jagielski, Kenneth Mahler, Jerry Klock, Art Miller, Eleanor, Soldner, Jim Przybysz, Elaine Sloan, Carol Mikolajcyk, James Maroh, Emelie Pfferle, Carolyn Kupniewski, Melva Gossett, Bill Farkas, Gara Payne, Pericles Grivanos, Julia Payne, Pat Folczynski, Richard Roettger, Cletus Phoenix, Robert Michalak, Dorothy Vierling, Suzanne Mlynarczyk, Jackie Braden, Tom Hartenberger, Eugene Wilson, Charles Phoenix, Isaac Underwood, Judy Schwellinger, Jeannine Gardner, Darolyn Langenderfer, Lee Jones, Barbara Stacy, Linda Line, Bonnie Mowery, Pat Olszewski, Gilbert Cline, Jack Annesser, Robert Pirucki, Linda Zwahlen, William Churchill, Johnny Gibson, Judy Gottschalk, Dick Lehmann, Dave Banasiak, David Kalling, Ellen Robedeau, Ron Morawski, Joel Vislay, Rudolph Agosti, Alan Borkenhagen, David Weinbrecht, Sam Tarsha, Kathleen Gasper, Carol VanderPloeg, Gerry Golembiewski, Donna Kidder, Dennis Vizneau, Joan Saba, Judy Sorge, Joe Braden, Sharon Nitschke, Donna LaMont, John Renshler, Kay Giesseman, Jerome Pajak, Richard Shea, Judy Jokinen, Mary Facey, Carol Williamson, Kermit Fisher, Sandy London, Darrell Smith, Barbara Wichowski, Holly Henkel, Sara Beard, Jeanette Coon, Sue VanderPloeg, Deanna Frost, Sharon Henline

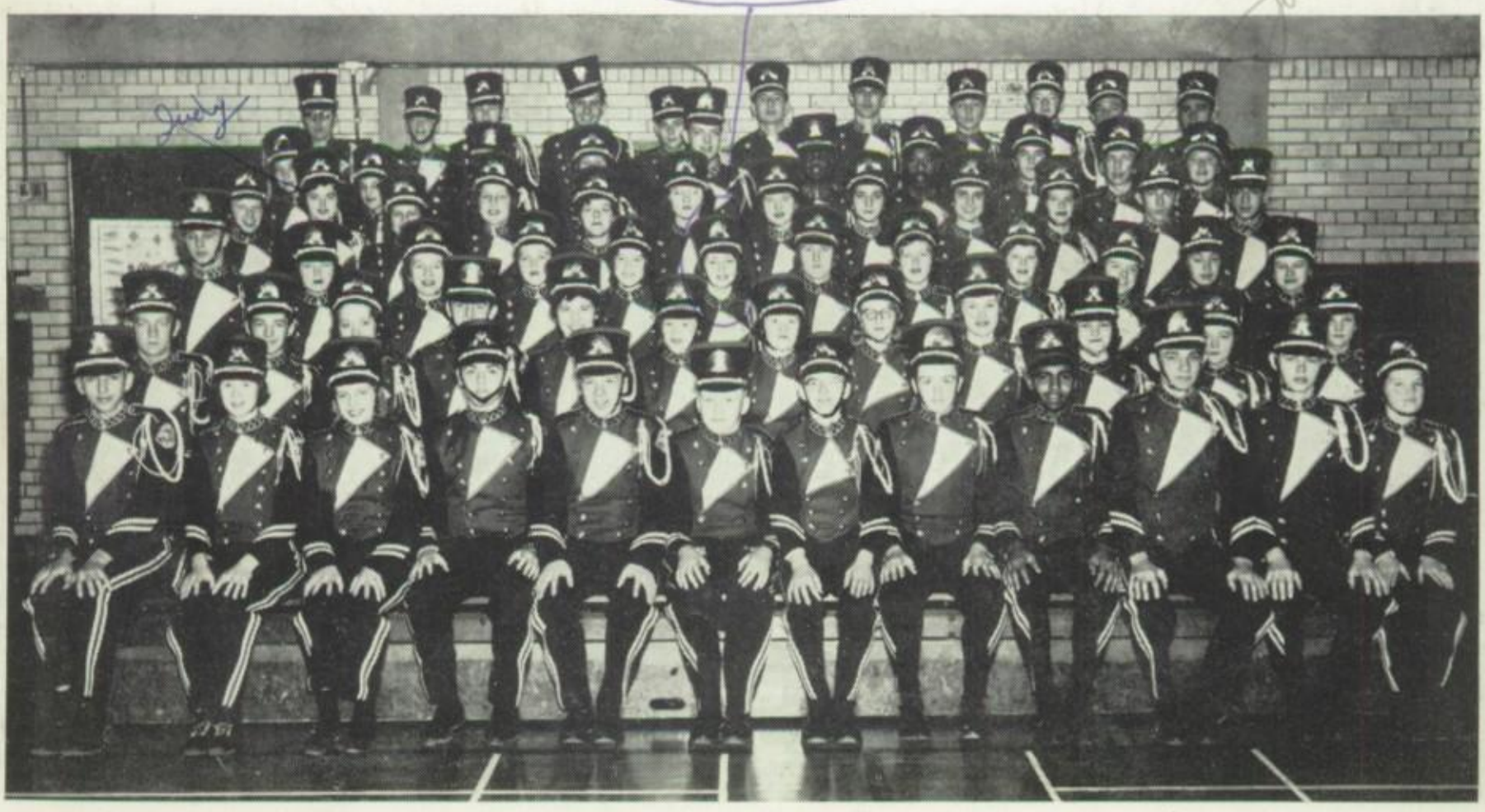

The Drum Major and Twirlers

Pat Folczynski, Bob Coffield, Dorothy Vierling

MAJORETTES

Melva Gossett, Beverly Clay, Eldora Pappas, Joanne Charney, Gloria Kropchuk, Dianna Attie, Carol Mikolajczyk, Nancy Wolf

President
Jim Schmidt
Vice President
Art Cook
Secretary
Dolores Sartin
Treasurer
Sue Beamon
Librarian
Barbara Boyd
Charles Peart
Robes
Cora Bolton
Nancy Caldwell
Sergeant-at-Arms
Elias Ziton
Jim Pietszak
Advisor
Mr. Sorton

CHORALIERS

ROW 1 Gay Ann Craig, Kay Kubacki, Shirley Ann Schupp, Sandy Marcum, Eleanor Bubacz, Delores Sartin, Sue Beamon, Kathleen Demerdjean, Christine Dyer, Beverly Kosch, Lorraine Kalacki, Madelene Hohn, Joyce Smith, Beverly Stapleton

ROW 2 Cora Sue Bolton, Mary Ann Hart, Pat Dilgart, Carolyn Staup, Shirley Doncoues, Nancy Caldwell, Cynthia Mitchell, Betty Mohamed, Helen Sefferly, Rita Schassberger, Eleanor Abdo, Beverly Moyer, Rita Brenneman, Barbara Frantz, Betty Bohoney, Sharlene Melber, Peggy Parish, Bonnie Margy, Mr. Sorton

ROW 3 Julie Spencer, Barbara Boyd, Betty Peart, Jackie Braden, Judy Gottschalk, Gerry Razmurzak, Margaret Hudson, Nancy Kazmierski, Carole Dilgart, Joyce Arnold, Martha Brandson, Judy Malaska, Anne Kingsley, Vivian Sloop, Buz Cook

ROW 4 Clifton Mitchell, Johnny Gibson, Charles Crittenden, Johnny Urban, Chuck Peart, Richard Dunbar, Jim Schmidt, Art Marx, Glenn Smith, Jim Pietszak, Robert Smith, Dave Harris, Jim Helm, James Thomas, Jim Silver, Elias Ziton, Tom Hero, Tony Arvanitis

FRESHMAN CHORUS

ROW 1 Martha Ehlert, Bernice Carter, Judy Stenberg, Carlene Mikal, Mary Lou Ryan, Joyce Velliquette, Pat Spychala, Muriel Hartman, Connie Everly, Mary Peace, Patricia Turner,

ROW 2 Mr. Sorton, Pat Nevill, Mary Barrose, Judy Snyder, Sharon Taberdi, Alice Morris, Lois Fogt, Barbara Assally, Delores Adams, Kathleen Lentz, Ida Currie, Joyce Perlmutter, Charlene Jones, Beverly Ingnure, Eleanor Suchodlake.

ROW 3 Nan Cindle, Sharon Powelec, Carol Yourist, Imodine Sellers, Mary Lou Athins, Jackie Malska, Pat Gearhart, Donelda Tailford, Jeanette Hafner, Barbara Olszewski, Judy McDaniel, Sharon Meyer, Joyce Anasiewicz, Phyllis LaCourse, Joan McVicker, Beverly Kenbzieski, Alice Handy

ROW 4 Joanne Hansen, Barbara Collis, Sylvia Meyers. Joyce Burton, Janet Spencer, Margaret LaMont, Marilyn Dusseau, Carol Hallabaugh, Peggy Ballett, Suzanne Schroeder, Pat Butler, Ruthie Jackson, Charlotte Sysh, Diane Krempa

Co-President
Barbara Assally
Suzanne Reed
Co-Vice President
Pat Spychala
Phyllis Hovey
Secretaries
Lois Fogt
Connie Everly
Treasurer
Sharon Meyer
Carole Hollabaugh
Sergeant-at-Arms
Patricia Turner
Mary Atkins
Librarians
Imogene Sellers
Charlotte Syph
Judy Stenberg
Bernice Carter
Adviser
Mr. Sorton

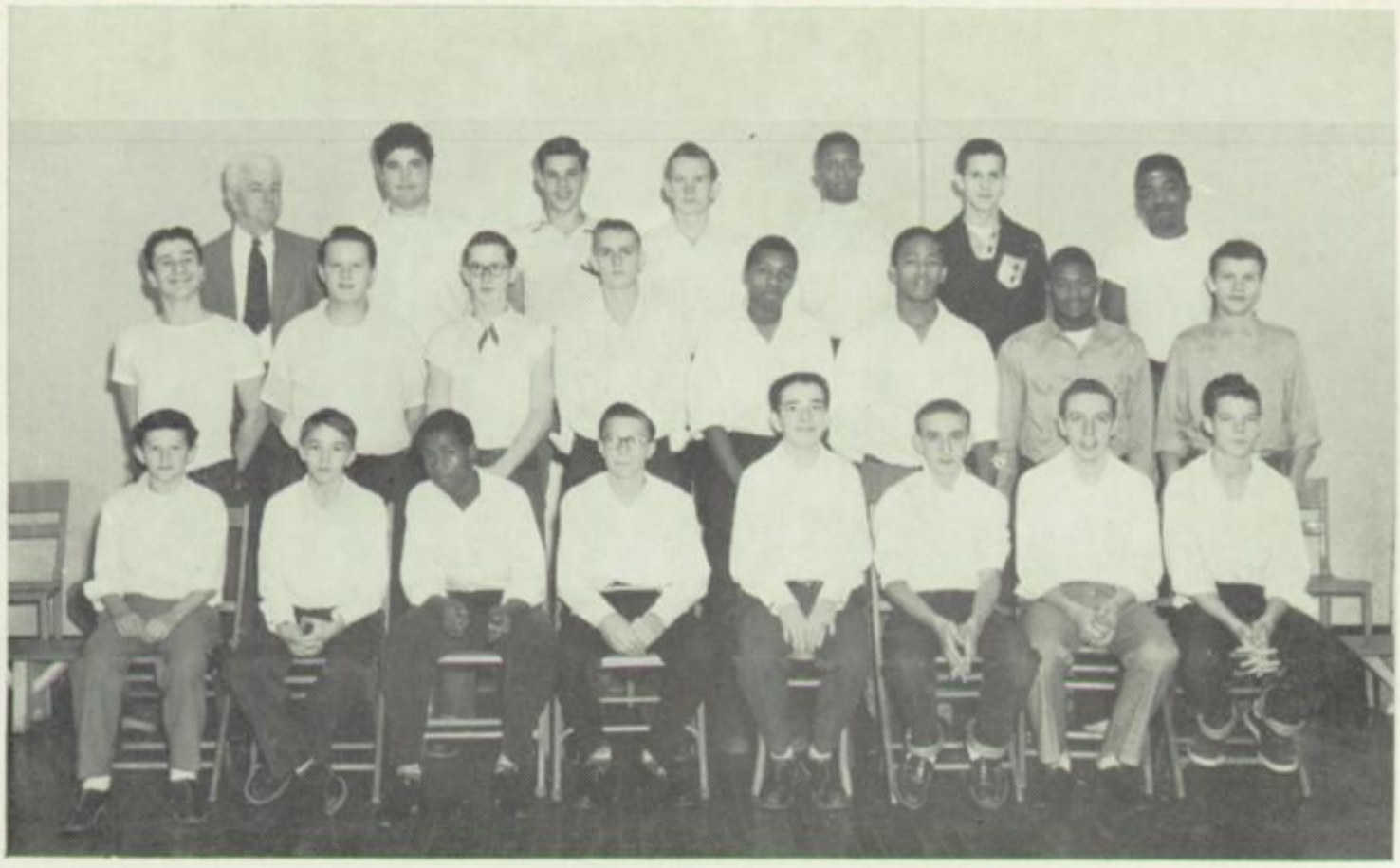

President
Joe McKittrich
V. President
Dennis Sorge
Secretary
Bob Warr
Treasurer
Rodney Mohon
Librarian
Allen Hall
Adviser
Mr. Sorton

BOYS' CHORUS

ROW 1 Jim Baer, Allen Hall, Charles Crittenden, Powell Kingsley, Vaugh Lilienthal, Kenneth O'Brien, Glen McIntosh, Blaine Parker

ROW 2 Bob Warr, James Inmon, Dennis Sorge, Ben Kindsay, Gordan Hunt, Joe McKittrick, Clifton Mitchell, Rodney Mohon

ROW 3 Mr. Sortan, Harold Mischka, Steve Fitsko, Lewis Robinson, Glenn Smith, Jim Paulson, Dave Harris

GIRLS' CHORUS

ROW 1 Pat Shaffer, Dorothy Wilson, Sonja Curry, Sheron Crandall, JoAnn Crandall, JoAnn Weitbrecht,Mary Lou Weitbrecht, Charlotte Holden, Janice Griswack, Diane Vizneau, Karen Spencer

ROW 2 Betty Mohamed, Judy Schwellinger, Barbara. Barnes, Juanita Owens, Joyce Roe, Joyce Foreman, Judy Tunison, Elaine Schlegel, Kathy Hankforth, Barbara Askam, Joyce Corder, Carol Collins, Mr. Sorton

ROW 3 Sandra Butler, Nancy Walton, Joyce Belcher, Diane London, Delores Harris, Judy Pavlos, Mary Ellen Mankowski, Elizabeth Kruger, Shirley Steger, Charlotte Johnson, Cora Hanbacks

President
Mary Ann
Mankowski
V. President
Janice Griswack
Secretary
Dolores Harris
Treasurer
Elaine Garzinski
Sgt. at Arms
Diane London
Librarians
Barbara Barnes
Judy Pavlos
Adviser
Mr. Sorton

President
Nancy Caldwell
V. President
Carole Dilgart
Secretary
Pat Dilgart
Treasurer
Shirley Schupp
Publicity
Sharon Nawrocki
Adviser
Mr. Sorton

GIRLS' SPECIAL CHORUS

ROW 1 Eileene Huss, Shirley Doncoues, Shirley Ann Schupp, Sandy Marcum, Phyllis Tussing, Mary Lou Ryan, Joan McVicker, Alice Morris, Norma Hollerback, Phyllis LaCourse, Saramae Flamand

ROW 2 Cora Sue Bolton, Mary Ann Hart, Muriel Hartman, Carol Yourist, Nancy Caldwell, Bonnie Margy, Sharon Nawrocki, Sylvia Meyers, Carlene Michael, Marilyn Berente, Madeline Hohn, Mr. Sorton

ROW 3 Pat Dilgart, Carolyn Kmiec, Judy Brown, Juanita Owens, Barbara Boyd, Nancy Ferris, Ruth Kronmann, Judy Pavlos, Carole Dilgart, Peggy Parrish

ORCHESTRA

Jim Hickey, Marilyn Zuzqocsky, Judy Jokinen, Kay Gusseman, Christine Zaryczanski, Carol Fay Mikowetz, Jim Caygill, Tom Juylelski, Herb Heidelberg, Dave Banasiak, Robert Harris, Louella Woeford, Marie Tayler

STUDENT COUNCIL

ROW 1 Bonnie Margy, Joni Matuszynski, Sue VanderPloeg, Mike Craden, Eldora Pappas, Nora Hady, Renee Zraik

ROW 2 Mr. Sloan, John Clark, Jim ~~Schmidt~~, Joe Whitaker, Bob Bacon, John Sutton, Jim Breay

President
Mike Craden

V. President
Jerry Harvey

Secretary and Treasurer
Eldora Pappas

Adviser
Mr. Sloan

President
Carl Conner
V. President
Jim Schwyn
Treasurer
Delores Sartin
Secretary
Marie Asta
Adviser
Mr. McNeil

HONOR SOCIETY

ROW 1 Marie Asta, Mary Obidowski, Avalon Forazynski, Dianna Attie, Alice Saba, Pat Bednarski, Audrey Merriam, Ruth Peart, Delores Sartin, Sharon Ruck

ROW 2 Mr. McNeil, Nancy Caldwell, Carl Keeran, Jim Schwyn, John Sutton, Carl Conner, Fred Cueslewski, Marilyn Bowling, Sue VanderPloeg, Barbara Flowers, Elaine Marks

ENGINEERING SOCIETY

ROW 1 Dave Seymour, Gerald Banks, Mike Marciniak, Fred Schaefer, Mike Yakumithis, Carl Keeran, Larry Weaver

ROW 2 Mr. Wiluz, Sam Mann, Malcolm Clark, John Suttom, Jim Schwyn, Jim Higgins, Ronald Loolen, Bill Robedeau

ROW 3 John Gauthier, Dan Moore, Carl Conner, Ned Ludlum, Chad Brown, Larry Lemle

President
John Sutton
V. President
David Walasinski
Secretary
Chad Brown
Treasurer
Larry Lemle
Sgt. at Arms
Dan Moore
Adviser
Mr. Wilusz

President
Sue VanderPloeg
V. President
Rosalind Kowalski
Corr. Secretary
Melva Gossett
Rec. Secretary
Christine
Kokocinski
Treasurer
Kay Kubacki
Reporter
Joanne Charney
Sgt. at Arms
Nancy Wolf
Advisers
Mrs. Moorman
Mrs. White

PERICLEAN LITERARY SOCIETY

ROW 1 Barbara Socha, Marlene Nagy, Julia Payne, Nancy Wolf, Melva Gossett, Lindy Lowalaki, Sue VanderPloeg, Kay Kubacki, Chris Kakocinski, Joanne Charney, Gara Payne, Pat Dilgart

ROW 2 Mrs. White, Sue Fitch, Rita Schassberger, Rita Brenneman, Carol Mikolcjczyk, Eileen Raginski, Lani Starke, Emelie Pfefferle, Sandy Riddle, Sharon Ruck, Pat Hartenberger, Nora Hady, Sue Wuerful, Sara Beard, Mrs. Moorman

ROW 3 Pat Niezgoski, Judy Gottschalk, Carolyn Langenderfer, Carole Krempa, Anne Kingsley, Judy Schwellinger, Bonnie Margy, Pat Slowinski, Beverly Clay, Dorthy Virling, Bonnie Mowery, Barbara Woodward, Carolyn Miaduzewski, Nancy Stasiak, Pat Cazynski

ROW 4 Dotsy Darowski, Linda Robson, Vivian Bowling, Joyce Arnold, Marilyn Beyer, Marlene Witt, Donna Kidder, Virginia Krempa, Joni Matuszynski, Ruth Kronmann, Anna Trznadel, Linda Zwahlen, Carol VanderPloeg

ZETALETHEAN LITERARY SOCIETY

ROW 1 Judy Wilson, Julie Spencer, Eldora Pappas, Elaine Marks, Alice Saba, Janet Rahe, Pat Bednarski, Maija Erdmanis, Sandy Marcum, Joyce Boutwell, Ellen Robedeau

ROW 2 Mrs. Burkett, Audrey Merriam, Ardis Chadwick, Delores Sartin, Renee Zraik, Diana Attie, Carol Young, Donelda McLeod, Beverly Moyer, Beverly Kosch, Kathleen Demerjean, Sonia Stevenson, Sally Ward

ROW 3 Carol Easterwood, Nancy Caldwell, Marie Asta, Barbara Banks, Nancy Szczecinski, Nancy Marzee, Joanne Lazette, Marciel Phillips, Rosie Loolen, Phyllis Tussing, Carol Zaenger, Gloria Kropchuck

ROW 4 Barbara Michalak, Marilyn Bowling, Carole Dilgart, Caroline Stadel

President
Janet Rahe
V. President
Eldora Pappas
Rec. Sec.
Elaine Marks
Corr. Sec.
Pat Bednarski
Reporter
Julie Spencer
Chaplain
Sandra Marcum
Sgt. at Arms
Maija Erdmanis
Adviser
Mrs. Burkett

President
Gloria Kropchuk
V. President
Kathleen Gasper
Secretary
Ruth Peart
Treasurer
Lani Stark
Adviser
Mr. Rohrer

FRENCH CLUB

ROW 1 Mary Loo Schupp, Ruth Peart, Lani Starke, Gloria Kropchuck, Kathleen Gasper, Shirley Ladriere, Barbara Craig, Gladys Walentowski

ROW 2 Linda Line, Lee Hall, Lucille Gonia, Shirlie Ann Walford, Lee Jones, Joy DeHay, Rose Mary Wesely, Mr. Rohr

FASCES CLUB

ROW 1 Lilly Szyskowski, Jeannine Gardner, Lois Weissenberger, Nancy Hayhurst, Jaroldine Spaulding, Sojnka Cripen, Muriel Hartman, Phyllis Hovery, Rosalind Sakheim, Mary Mitchell, Martha Ehlert, Saramae Flemind

ROW 2 Mr. Phipps, Mike Craden, Kathy Hankforth, Marilyn Hardy, Sally Gajewski, Judy Zimkowski, Ruth Peart, Gail Michael, Brenda Branman, Carol VanderPloeg, Bonnie Mowery, Alice Saba, Pat Hartenberger, Kathryn Miller, Patricia Sloan, Shirley Kuyoth, Marge Stanford

ROW 3 Gloria Carson, Martha Smith, Bryan Rearick, Keith Eubanks, Dennis Marietta, Powell Kingsley, Sara Beard, Bonny Schondel, Anne Kingsley, Sue VanderPloeg, Carolyn Langenderfer, Carole Zaenger, Carol Easterwood, Vivian Bowling

ROW 4 Jim Breay, Barbara Wickowski, Vivian Sloop, Juanita Owens, Leo Hall, Darrel Smith, Joni Matuszynski, Sue Fitch, Dennis Sorge, James Watson, Chuck Peart, Fred Schaefer, Ned Ludlum, Dick Rottger

President
Richard Rottger
V. President
Ruth Peart
Secretary
Pat Hartenberger
Treasurer
Sara Beard
Adviser
Mr. Phipps

Chairman
Jim Zak
V. President
Lindy Kowalski
Secretary
Christine
Kokocinski
Treasurer
Kay Kubacki
Sgt. at Arms
Frank Klosowski
Reporter
Nancy Stasiak
Adviser
Mr. Robie

POLISH LITERARY SOCIETY (Group I)

ROW 1 Caroll Walczak, Joanne Nieckarz, Rose Michalak, Victoria Urbanski, Lindy Kowaldki Christine Kokosinski, Frank Kolsowski, Kay Kubacki, Nancy Stasiak, Annette Sobecki, Sandy Rehkopf, Loretta Kazmierczak

ROW 2 Mr. Robie, Frank Levans, Pat Mieczkiwski, Clementine Kaszubiak, Eleanor Bubacz, Barbara Stelnicki, Pat Spychala, Mary Mitchell, Connie Smith, Diane Vizneau, Diane Nierckarz, Donalda McLeod, Loretta Adams, Marlene Nagy, Paul Prba, Jackie Malasko

ROW 3 Sharon Donarski, Barbara Kuszek, Judy Sadowski, Judy Zimkowski, Marcie Janiszewski, Pat Cuzynski, Carolyn Mioduszewski, Nancy Szczecinski, Vernie Coles, Rosemary Wesley, Sharon Zunk, Nancy Narzec, Kay Narzec, Chris Zaryczanski

POLISH LITERARY SOCIETY (Group II)

ROW 1 Karyal Bush, Barbara Szczelagowski, Elaine Garezynski, Rose Marie Kazmierski, Joan Jankowski, Janice Spencer, Nancy Kujawa, Barbara Gospodarek, Anna Trznadel, Shirley Kuyoth, Pat Bednarski, Eileen Roginski

ROW 2 Bill Sokolowski, Carol Krempa, Virginia Kremapan, Claire Hurney, Judy Zmyewulski, Linda Robson, Sue Fitch, Dorothy Darowski, Pat Niergocki, Julie Nakilinski, Janice Makrzewski, Gloria Waniewski, Norman Mikolajck

ROW 3 Bob Jachura, Ed Plocek, Chuck Siglow, Paul Wujkowski, Joe Berendt, Herbert Arend, Geraldine Jurshi, Barbara Michalak, Janice Komasinski, Carol Easterwood, Carol Wachowiak, Darlene Woodbury, Yvonne Nagorski, Bob Woda

President
Louise Diersch
V. President
Joe Bauer
Secretary
Darlene Strub
Treasurer
Carol Stadel
Sgt. at Arms
Herbert Zieman
Adviser
Mrs. Russell

GERMAN CLUB

ROW 1 Chuck Siglow, Christine Herman, Lois Fogt, Mike Craden, Muriel Hartman, Ruth Rothlisberger, Caroline Stadel, Darlene Strub

ROW 2 Warren Engler, Ronnie Grothaus, John Stelnicki, John Miller, Joe Bauer, Herbert Zieman, Judy Jokinen, Carol Mikolajczyk, Lois Weissenberger, Mrs. Russell

DRAMATICS CLUB

ROW 1 Elias Ziton, Eleanor Abdo, Rosie Loolen, Norma Hollerback, Fatima Mohamed, Bertha Ross, Sharon Thomley, Charlie Leininger

ROW 2 Beverly Moyer, Rita Brenneman, Donna Hudnall, Nora Hady, Diane Vizneau, Karl Kutchback, Derwish Mohamed, Carol Wachowiak, Joyce Arnold, Virginia Loo, Peggy Loo, Claire Hurney

ROW 3 Mrs. Malchauk, Arlene Vass, Phyllis Havey, Josette Garner, Sue Gross, Joan Saba, Carol Mikolajcczyk, Elaine Schlegel, Renee Zraik, Pat Dilgart, Lorraine Kolacki, Anna Trznadel, Marceil Phillips, Anne Kingsley

ROW 4 Barbara Fleming, Pearl Purpuard, Connie Smith, Demaris Bernhard, Patt Wilson, Marilyn Beyer, Maria Venegas, Darlene Flowers, Joyce Belcher, Jeannie Jankowski, Marty Hafner, Donna Gorne, Barbara Craig, Shirley Ladriere

ROW 5 Lee Hall, John Petrie, George Williams, Paul Gretzinger, Gary Shamas, Bob Bacon, Jeannette Coon, Carole Dilgart, Maxine Drees, Betty Mohamed, Judie Worline, Judy Pavlos, Darolyn Langenderfer, Virginia Kanfield

President
Karl Kutchback
V. President
Carol Wachowiak
Secretary
Diane Vizneau
Treasurer
Norma Hady
Sgt. at Arms
Bob Bacon
Publicity
Derwish Mohamed
Adviser
Mrs. Wolchuk

President
Ruth Kronmann
V. President
Marceil Phillips
Secretary
Sue Beamon
Treasurer
Marilyn Beyer
Chaplain
Renee Zraik
Reporter
Linda Robson
Adviser
Miss Joseph

Y-TEENS (Group I)

ROW 1 Jaroldine Spaulding, Gloria Waniewski, Barbara Craig, Beverly Kosch, Willie Mae Simmons, Arlene Vass, Patricia Tooman, Catherine Kaziel, Judy Reinwald, Sharon Crandall, Marie Bodeman, Joan Moehlman

ROW 2 Miss Joseph, Judie Worline, Lilly Szyskowski, Nancy Strance, Elaine Garcyznski, Barbara Boyd, Barbara Bridges, Marilyn Dusseau, Carol Mikolyzak, JoAnn Beebe, Elizabeth Hubert, Patty Bryan, Carolyn West

ROW 3 Joanne Lazette, Judy Gottschalk, Jenette Coon, Marge Stanford, Carol O'Dell, Barbara Komasinski, Albertine Clawson, Arlene Manor, Jean Knous, Judith Bernhard, Janet Spencer, Donna Hudnall, Eleanor Abdo, Phyllis Tussing, Audrey Merriam

ROW 4 Carol VanderPloeg, Carolyn Langenderfer, Carole Dilgart, Carol, Easterwood, Anne Kingsley, Bonny Schondel, Delores Feeney, Sharon Gosik, Nancy Williams, Marcia Hodge, Judy Zmijcwski, Carole Zanger, Grace Sullivan, Avalon Porazynski, Donna Teets, Carole Webber

Y-TEENS (Group II)

ROW 1 Diane Vizneau, Dolores Sartin, Bonnie Buckolz, Darlene Strub, Renee Zraik, Marilyn Beyer, Marceil Phillips, Ruth Kronmann, Sue Beamon, Linda Robson, Sue Wuerful, Christine Dyer

ROW 2 Donna Gorne, Bertha Ross, Dora Leehaner, Dolores Staab, Brenda Brandman, Connie Smith, JoAnn Gyurasics, Lani Stark, Diana Vass, Beverly Bunting, Louise Laberdee

ROW 3 Barbara Smith, Shirley Kuyoth, Joyce Gose, Vivian Sloop, Barbara Schlegel, Donelda Tailford, Peggy Crawford, Janice Fox, Judy Stenberg, Georgia Barber, Beverly Moyer, Pat Dilgart, Vernie Coles, Rosalind Sakheim, Sonia Stevenson

ROW 4 Maxine Drees, Lois Weissenberger, Barbara Mininger, Patt Wison, Pat Hartenberger, Sharon Ruck, Pat Spychala, Karen Compton, Mary Mitchell, Bonnie Margy, Shirley Ladrierre

President
Jim Breay
V. President
Bob Bacon
Secretary
Lee Jones
Treasurer
Dennis Vizneau
Chaplain
Alan
Borchenhagen
Adviser
Mr. McNeil

HI-Y

ROW 1 Dennis Vizneau, Joe Vislay, Terry Scralon, Frank Gonyales, Bud Schuldt, Carl Hinkelman

ROW 2 Mr. McNeil, Bob Bacon, Ronnie Grothaus, Lee Jones, Jim Breay, Alan Borkenhagen, Dan Kuhielci

JUNIOR RED CROSS

ROW 1 Pat Cuzyaski, Carol Yourist, Barbara Fleming, Connie Smith, Marlene Magy, Joanne Nieckarz, Loretta Adams, Annette Sobecki, Madeline Hohn, Judy Reinwald

ROW 2 Mrs. Lowe, Nancy Stasiak, Willadene Burley, Janet Spencer, Nancy Kujawa, Barbara Gospodarek, Janice Zakrzewdki, Marge Stanford, Vivian Sloop, Pat Mreczkowski, Barbara Kiszek, Jeannine Moone, Theresa Gellach

ROW 3 Sandra Butler, Carolyn Meaduszewski, Carol Pieper, Virginia Krempa, Pearl Purpuard, Maxine Drees, Jaroldine Spaulding, Darlene Meilink, Ramona Kaczorowski, Patricia Muszynski, Sally Gajwski, Lucille Gonia

President
Vivian Sloop
V. President
Nancy Stasiak
Secretary
Willadene Burly
Treasurer
Darlene Mylink
Adviser
Mrs. Lowe

President
Richard Bosak
Sr. V. President
Charles Siglow
Jr. V. President
Barbara Michalak
Secretary
Vivian Bowling
Treasurer
Marilyn Bowling
Adviser
Miss Savage

JUNIOR COUNCIL OF WORLD AFFAIRS (Group I)

ROW 1 Georgia Barber, Maria Venegas, Barbara Flowers, Loretta Kazierczak, Audrey Burdo, Sonia Stevenson, Alberta Hicky, Sally Word, Darlene Strub, Daisy Mae Grooms, Beverly Bunting, Therese Zieman

ROW 2 Miss Savage, Ralph Hummer, Gerald Banks, Stan Muszynski, Damaris Bernhard, Sharon Gosik, Marilyn Bowling, Marie Asta, Barbara Banks, Ruth Durbin, Buz Cook, Marceil Phillips, Anna Tranadel, Bill Robedeau, Barbara Bridges

ROW 3 Herbert Arend, Larry Oehlers, Robert Bell, Alan Fulcher, Mike Craden, Frank Klosowski, Barbara Kowalski, Gerri Luty, Vivian Bowling, Pat Hazel, Pat Wojcik, Avalon Porazynski, Carole Webber

ROW 4 Dick Patterson, Bob Woda, John Clark, Ray Hollerbach, David Staneah, Jim Richason, Sam Mann, George Stamos, Bryan Rearick, John Miller, John Sutton, Larry Lemle, Lee Hall

ROW 1 Mary Obidowski, Betty Martin, Rose Mary Kazmierski, Marcie Janeski, Marilyn Berente, Lorena Lambert, Kathleen Demerdjean, Donalda McLeod, Delores Sartin, Sharon Ruck, Pat Hartenberger

ROW 2 Elaine Marks, Joanne Lazette, Barbara Craig, Beverly Kosch, Clementine Kazubiak, Virginia Loo, Ruth Peart, Barbara Barnes, Mary Oar, Joanne Joys, Delores Harris

ROW 3 Audrey Merriam, Chuck Siglow, Marilyn Beyer, Julie Ann Makulinski, Julie Spenser, Dick Bosak, Dorthy Vierling, Martha Brandon, Alice Saba, Christine Kokocinski, Joyce Gerber

ROW 4 Carol Krempa, Bob Jechura, Barbara Michalak, Sarah Moore, Gerry Shamas, Carl Conner, Clyde McCoy, Jim Zak, Dave Banks, Ruth Kronmann, Jim Watson, Stanley Bednarski

President
Elaine Marks
V. President
Jim Zak
Secretary
Alice Saba
Treasurer
Julie Spencer
Advisers
Miss Kerlin
Mrs. Mills

FUTURE TEACHERS OF AMERICA

ROW 1 Miss Kerlin, Carole Webber, Ruth Peart, Nora Hady, Elaine Marks, Sue Wuerful, Diane Vizneau, Donna Hudnall, Anne Kingsley, Virginia Krempa, Pat Dilgart, Julie Spencer

ROW 2 Ruth Kromann, Kathleen Gasper, Lilly Szyshowski, Vivian Sloop, Joanne Lazette, Sue VanderPloeg, Fatima Mohamed, Alice Saba, Rose Mary Wesley, Barbara Craig, Rosie Loolen, Willadeane Burley, Mrs. Mills

ROW 3 Jim Zak, John Stelnicki, Jim Schmidt, Mike Craden, Vivian Bowling, Barbara Michalak, Ellen Gillard, Caroline Stadel, Carol Mikolajozski, Audrey Merriam

FUTURE NURSES OF AMERICA

ROW 1 Ruth Compton, Marlene Nagy, Betty Martin, Theresa Gerlack, Judy Wilson, Marie Asta, Joyce Gerber, Barbara Mininger, Pat Hartenberger, Jaroldine Spaulding, Fatima Mohamed, Jeannine Gardner

ROW 2 Marge Stanford, Carole Zaenger, Judy Zmijewski, Martha Smith, Sally Gajewski, Sandra Butler, Barbara Barnes, Phyllis Tussing, Sue Fitch, Nancy Stasiak, Joanne Beebe, Carol Webber

ROW 3 Miss Coy, Carol Pieper, Vivian Bowling, Marilyn Bowling, Joni Matuszynski, Nancy Caldwell, Sue Maxon, Carol Easterwood, Valerie Neal, Doris Lewis

President
Barbara Banks
V. President
Marie Asta
Secretary
Pat Hartenberger
Treasurer
Joyce Gerber
Sgt. at Arms
Barbara Minnger
Adviser
Miss Coy

President
Dolores Sartin
V. President
Mary Obidowski
Rec. Secretary
Barbara Flowers
Corr. Secretary
Donalda McLeod
Treasurer
Carol Young
Sgt. at Arms
Eldora Pappas
Reporter
Carole Krempa
Advisers
Miss Hamilton
Miss Cooper

SECRETARIAL CLUB

ROW 1 Ardis Chadwick, Pat Slowinski, Carol Young, Eldora Pappas, Donelda McLeod, Carol Krempa, Delores Sartin, Sharon Ruck, Barbara Flowers, Mary Obidowski, Pat Wilson, Beverly Stapleton

ROW 2 Miss Cooper, Carol Carpenter, Virginia Loo, Mary Ann Hart, Lois Bates, Arlene Vass, Maria Venegas, Delores Harris, Martha Brandon, Julie Makulinski, Beverly Clay, Audrey Merriam, Marilyn Berente, Barbara Moses, Barbara Barnes, Sally Word, Miss Hamilton

ROW 3 Barbara Bridges, Francis Slater, Carol Webber, Avalon Porazynski, Grace Sullivan, Nancy Ferris, Anna Trznadel, Marceil Phillips, Joanne Lazette, Barbara Socha, Mary Jane Kominski, Loretta Kazmieczak, Beverly Bunting, Caroline Timpe, Betty Ickenberger, Barbara Malinowski, Diane LaPointe, Jeannine Jankowski, Barbara Boyd

HOME ECONOMICS CLUB

ROW 1 Dolores Staab, Shirley Doncoues, Pat Pickett, Harleme Gibson, Karen Lloyd, Evie Corder, Mary Oar, Janet Reaster, Audrey Burdo, Gloria Turner, Ruth Compton, Joan Cowell

ROW 2 Diane LaPointe, Carol Kursch, Joyce Corder, Nancy Baker, Loretta Scurlack, Pat Wilson, Joyce Balcher, Darlene Flowers, Josephine Liggins, Rosemary Jenkins, Rosie Pacholski, Madeline Hohn

ROW 3 Cleo Tucker, Phyllis Ziethlow, Gladys Walentowski, Ruth Durbin, Rosemary Snyder, Janet McGaha, Mary Pilatowski, Nancy Bacon, Sarah Moore, Delores Harris, Bonny Schondel, Gean Knous, Carolyn Kmiec, Barbara Schlegel

ROW 4 Ruth McCorristine, Diane London, Kathy Groszewski, Arlene Grogan, Barbara Kowalski, Janet Silver, Janice McGaha, Doris Louis

Phyllis

President
Karen Lloyd
V. President
Pat Pickett
Secretary
Harlene Gibson
Treasurer
Mary Oar
Adviser
Miss Abair

President
Barbara Soch
V. President
Cora Sue Bolton
Treasurer
Alberta Clawson
Secretary
Grace Sullivan
Advisers
Miss McClure
Mrs. Ollendorf

LEADERS

ROW 1 Marilyn Beyer, Vivian Bowling, Marilyn Bowling, Marie Asta, Barbara Banks, Barbara Bridges, Nancy Caldwell

ROW 2 Avalon Porazynski, Virginia Loo, Jaroldine Spaulding, Elaine Marks, Albertine Clawson, Barbara Socha, Cora Sue Bolton, Grace Sullivan, Gay Ann Craig, Ruth Compton, Beverly Stapleton.

ROW 3 Mrs. Ollendorf, Edith Eldred, Alice Saba, Barbara Flowers, Shirley Ladiere, Bonnie Margy, Bertha Ross, Sonia Stevenson, Kay Kubacki, Mary Obidowski, Donalda McLeod, Beverly Bunting, Betty Martin, Miss McClure

ROW 4 Carole Krempa, Ruth Kronmann, Chris Kokocinski, Julie Spencer, Joyce Belcher, Barbara Craig, Marilyn Berente, Barbara Moses, Ruth Peart, Shirley Doncoues, Sue Beamon, Caroline Young

ROW 5 Lindy Kowaski, Pat Bednarski, Phyllis Tussing, Joanne Lazette, Janet Rahe, Sue Sezubliewski, Marcia Hodge, Donna Hudnall, Joanne Beebe, Joanne Joye, Georgia Barber, Dorothy Golembiewski

GIRLS' BOWLING

ROW 1 Barbara Komasinski, Judy Stenberg, Rose Marie Kazm··ski, Joan Jankowski Marcie Janiszewski, Joan McVicker, Janice Komasinsk·, Sandy Marcum, Rit· Schassberger, Kay Kubacki, Kathleen Lentz, Christine Dyer, Janet Fisher

ROW 2 Sue Mlynarczyk, Kathy Gsaszewski, Lucille Gonia, Donalda McLeod, Katherine Hirschberger, Mary Oar, Carolyn Kmiec, Mary Ellen Mankowski, Janice Griswalk, Pat Shaffer, JoAnn Gyrieasics, Joyce Boutwell, Barbara Szelagowski, Edith Rowlens, Melba Shaffer, Phyllis Tussing

ROW 3 Diane London, Vanason Shaffer, Rebecca Engler, Donna Teets, Barbara Barnhart, Willadeane Burley, Pat Dilgart, Sharon Thomley, Donna Gorne, Marty Hofner, Susan Gaertner, Margaret LaMont, Patricia Rittinghouse, Pat Bednarski, Barbara Socha

ROW 4 Ruth McCorrister, Louise Diersch, Pat Hazel, Barbara Moses, Barbara Minniger, Grace Sullivan, Janet Rahe, Bobbi Michalak, Pat Niezgocki, Dorothy Darowski, Christine Kokocinski, Carole Dilgart, Nancy Kujawa, Pat Rychlewski

President
Kay Kubacki
V. President
Rita Schassberger
Secretary
Sandy Marcum
Treasurer
Janice Komasinski
Advisers
Miss McClure
Mrs. Ollendorf

President
Lindy Kowalski
V. President
Julie Spencer
Secretary
Alice Saba
Treasurer
Eileen Roginski
Adviser
Mr. Robie

BOOSTERS (Group I)

ROW 1 Diana Vass, Buz Cook, Diane Vizneau, Brenda Brandman, Marilyn McGail, Alice Saba, Ruth Kronmann, Julie Spencer, Connie Smith, Sara Beard, Darlene Meilink, Judy Reinwald

ROW 2 Mr. Robie, Nancy Szczecinski, Janice Griswack, Kay Kubaki, Kay Szelrgowski, Sharon Donarski, Eileen Roginski, Geraldine Ziegelhofer, Beverly Kosch, Judy Zimkowski, Judy Sadowski, Barbara Olszewski, Carol Mikolojczyk, Emelie Pfefferle, Mary Oar, Mary Mankowski

ROW 3 Vivian Sloop, Barbara Socha, Dennis Vizneau, Judie Warline, Romaine Staway, Ann Webb, Shirley Steger, Virginia Krempa, Chris Zaryczanski, Lani Stark, Joel Vislay, Ray Kendjieroki, Carol Yourist, Janet Spencer

ROW 4 Carol Conner, Sam Mann, Dave Kalling, Chuck Siglow, George Stamos, David Weinhrecht, Bill Schlorb, Bill Kowalski, Nancy Williams, Arlene Pieper, Barbara Komasinski, Carolyn Kupniewski, Janice Komasinski

BOOSTERS (Group II)

ROW 1 Marion Hauprocht, Peggy Crawford, Barbara Fleming, Joyce Boutwell, Beverly Bunting, Varnie Coles, Mary Mitchell, Kathleen Lentz, Joyce Perlmutter, Dianna Nieckarz, Phyllis LaCourse, Sharon Naverocki

ROW 2 Bonnie Mowery, Rosalind Sakheim, Carlene Michael, Katherine Hirschberger, Barbara Ellen Bernete, Marilyn Beyer, Barbara Craig, Renee Zraik, Gloria Carson, Carol Hallabaughm, Maxine Drees, Elaine Flood, Donne Babcock, Ann Besesky, Barbara Schlegel, Jean Knows

ROW 3 Mary Barrose, Shirley Kuyoth, Jeannine Gardner, Pat Spychala, Susan Gaertner, Theresa Smith, Joanne Lazette, Carole Zaenger, Ramona Kaczorowdki, Gerry Kazmierczak, Nancy Kazmierski, Kathleen Gasper, Sharon Gosik, Marcia Hodge, Carol Easterwood

ROW 4 Julie Makulinski, Claire Hurney, Bonny Schondel, Joan Saba, Karyal Bush, Elizabeth Kruger. Carole Krempa, Bob Bacon, Lee Jones, Tom Ballin, Keith Eubanks, Alan Borkenhagen, Bob Warr

HIGH MAGAZINE SALESMEN

ROW 1 Jeannette Hafner, Julie Ann Makulinski, Clementine Kaszubiak, Vernie Coles, Bonnie Buckholz, Sharon Nawroicki, Sonja Curry, Joanne Nieckarz, Paul Pryba

ROW 2 Bill Schlorb, Judy Bernhard, Vaughn Luhenlhal, Carol Stadel, Judy Zmyewski, Eileen Roginski, Barbara Moses, Lorena Lambert, Carol Zygerlon

ROW 3 Geraldine Jurski, Carl Conner, Bryan Rearick, Tom Bollin, Grace Sullivan, Alice Saba

Mr. Van Tassel
Chairman of
Magazine Campaign

HALL GUARDS

Captains
1st hour
Keith Eubanks
2nd hour
Shirley Braden
3rd hour
Bob Bacon
4th hour
Diane Krempa
5th hour
Bob Woda
6th hour
Donna Teets
Adviser
Mr. Sloan

ROW 1 Barbara Stacy, Rosie Loolen, Carole Zaenger, Pat Olszewski, Pat Sloan, Diane Krempa, Eleanor Abdo, Sandy Marcum, Darlene Meilink, Carole Carpenter

ROW 2 Mr. Sloan, Donna Teets, Jim Richardson, Bob LaMar, Herbert Arend, Sharon Truitt, Ruth Durbin, Bob Kudzinski, Larry Oehlers, Renee Zraik, Bonnie Margy

ROW 3 Paul Coffield, Bob Bacon, Keith Eubanks, Jim Wisniewski, Jim Schmidt, Dave Lazinski, Nork Wiczynski, Dick Rottger, John Clark, Bob Woda, Bernie Koester, Don Sharlow

HIGH SAGA SALESMEN

Sue Beamon
Senior

Patricia Rychlewski
Freshman

Bob Bacon
Sophomore

Kay Kubacki
Junior

CHEERLEADERS

Lightweights

Joyce Boutwell, Renee Zraik, Diane Vizneau
Carole Zaenger, Nancy Szczecinski, Pat Cuzynski

Linda Kowalski

Pat Bednarski (Capt.)

Alice Saba

Rita Brenneman

Julie Spencer

Ruth Kronmann

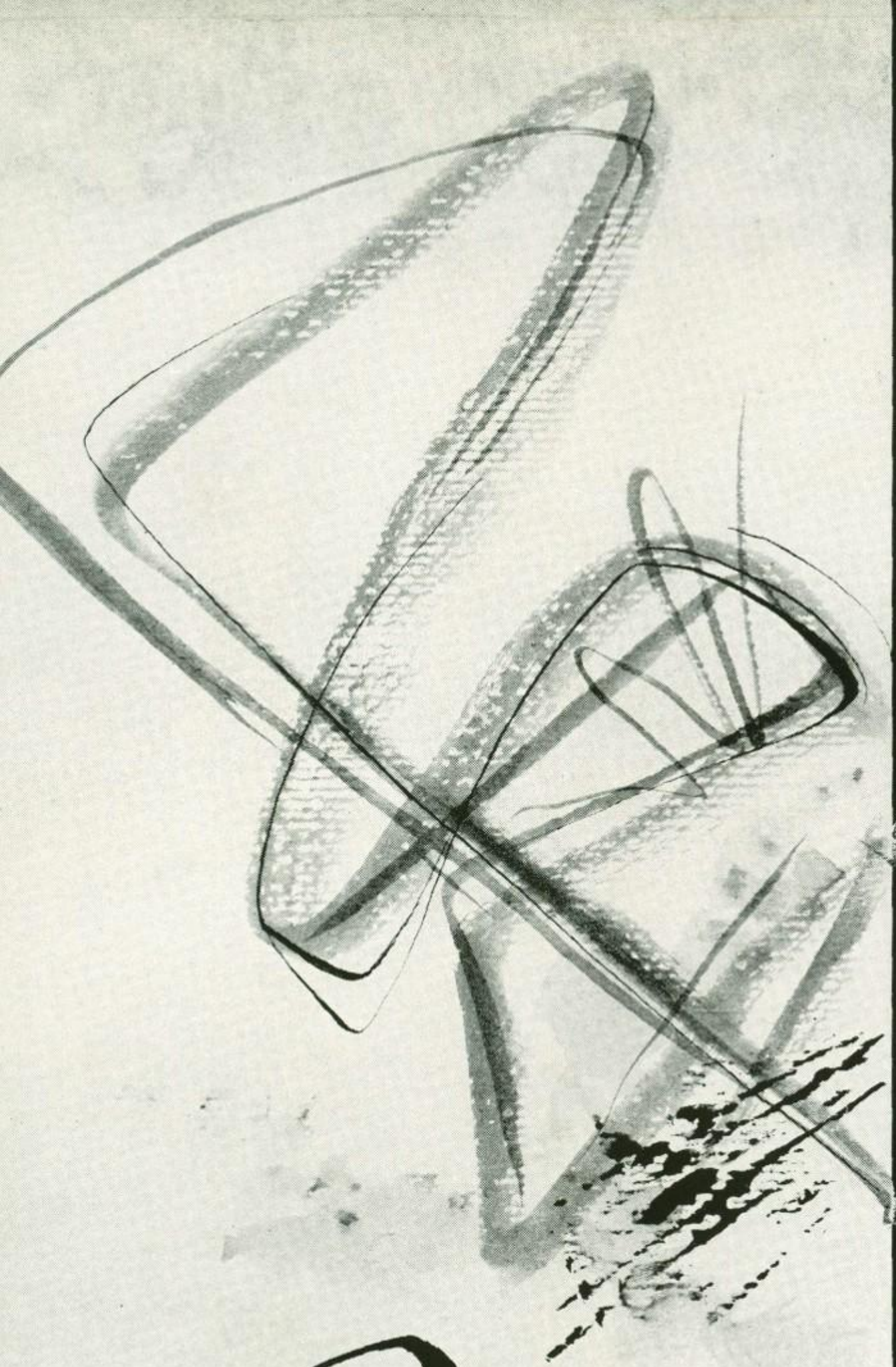

Sports

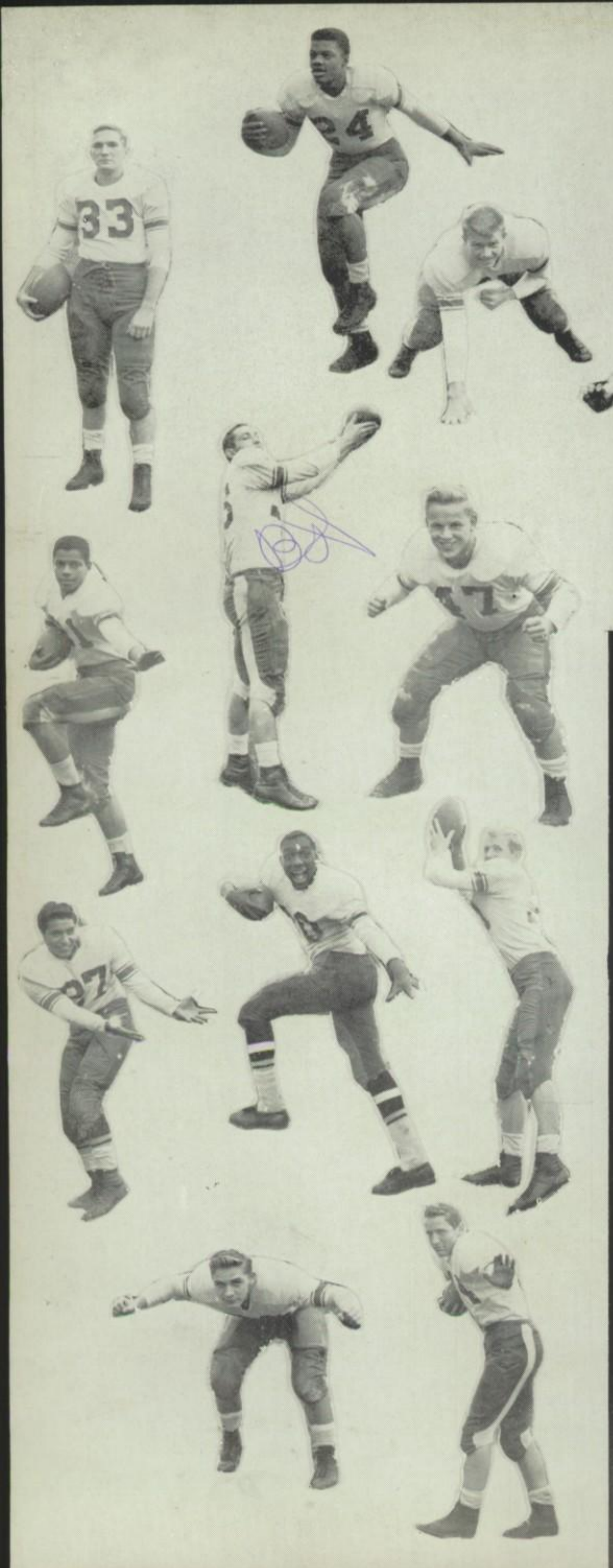

1955 Varsity Football Record

Woodward	0	Macomber	13
Woodward	7	Libbey	20
Woodward	6	Maumee	13
Woodward	0	Scott	27
Woodward	0	Central	39
Woodward	6	Waite	47
Woodward	27	Van Wert	28
Woodward	13	Elyria	28
Woodward	7	DeVilbiss	47

Won 0, lost 9, tied 0

1955 Varsity Football Roster

Jim Bieniek, Larry Oehlers, Jim Lewis, Tom Merickel, Abe Flores, Dave Walasinski, Keith Eubanks, Ed Plocek, Dick Paterson, Jerry Harvey, Joe Whitaker, Bob Hudzinski, Jerry Klock, Tom Whiting, Mike Craden, Kenny Mahler, Bob Jackson, Jim Grzyca, Bob Woda, Ben Neal, Bernie Koster, Melwyn Turner, LeRoy Mattox, Dick Roettger, Chuck Whitaker, Dave Chesher, Jack Reynolds, Frank Klosowski, Jim Schmidt, Bill Shinavar, Don Sharlow, Bill Myers, and Bob Harris.

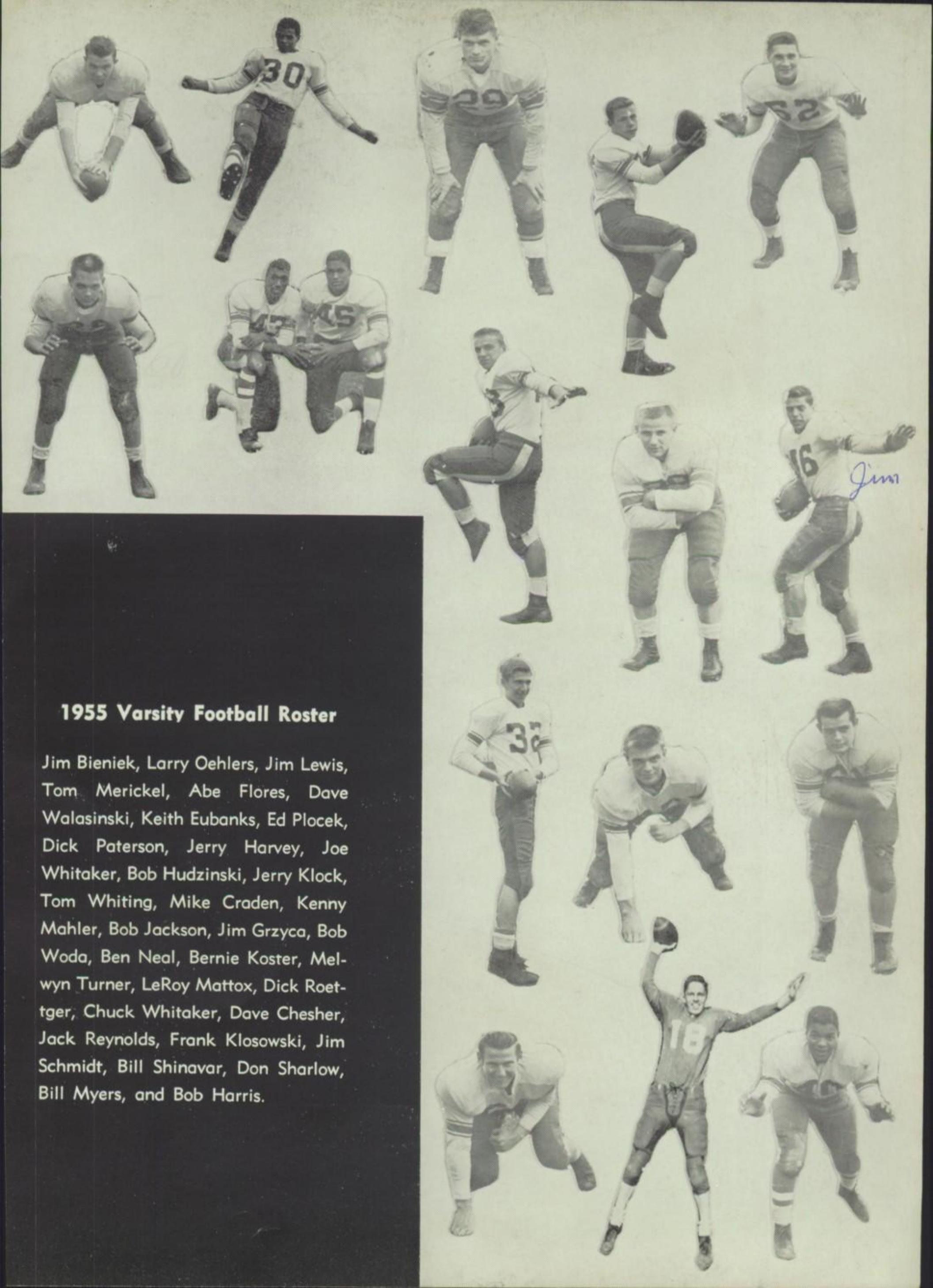

LIGHTWEIGHT FOOTBALL

Front row: Fisher (manager), Weinbrecht, Eberflus, McKittrick, Podgorski, McCollum
Second row: Adams, Brock, Coach Matthews, Seymour, Jones
Third row: Ruhl, Chesher, Elkins, Lemle, Bacon, Coffield
Fourth row: Gibson, Hawkins, Pettis, Jechura, Hunt, Laippley, Schultz

The lightweight football team had a none won and a six lost record.

FRESHMEN FOOTBALL

Front row: Lewis, Gregory, Abernathy, Simmons, Harris, Copeland
Second row: Hunt, Williams, Coach McNeil, Swantek, Bates
Third row: Unknown, Snyder, Norris, Mischka, Inman, Dotson
Fourth row: Mohon, Helm, Caruso, Dutkowski, Sorge, Morris, Dickson
Fifth row: Miller, Van Camp, Schuldt, Grzywinski, Bryner, Mattox, Loundy, Lohmeyer

The freshman football team won one game, lost four, and tied one.

LIGHTWEIGHT BASKETBALL

Front row: Sam Tarsha, Chuck Noley, Bob McGee, Coach Clay, Chuck Whitaker, Milton Oliver, Fain Tallent
Back row: Don Fisher (manager,) John Kraft, Bob Jackson, Bob Brock, Ben Neal, Jim Breay, Bob Guerrero, Carl Hinkleman (manager)

The lightweight basketball team won seven games and lost ten.

FRESHMAN BASKETBALL

.Front row: John Gregory, Tony Arvanitis, Henry Lewis, Coach Wilusz, Jim Helm, Ed Abernathy, Bob Morris
Back row: Willie Bates, Tom Grzywinski, Dan Kubicki, Jim Silver, Jim Mankowski, Gail Harris, Rodney Mohon

The Freshman basketball team won ten games and lost five.

VARSITY BASKETBALL

Front row: Doug Winters, Jim Schmidt, Jim Zak, Coach Jim Knierim, Jim Bieniek, Bob Woda
Back row: Dick Williams (manager), Jim Schwyn, Mike Craden (manager), Dave Lozinski, Larry Oehlers, Art Cook

VARSITY BASKETBALL RESULTS

WE		THEY
60	Sylvania	61
53	Defiance	93
37	Scott	44
48	Clay	47
56	Waite	44
44	Libbey	61
27	Central	56
52	Lima	55
30	DeVilbiss	60
39	Scott	44

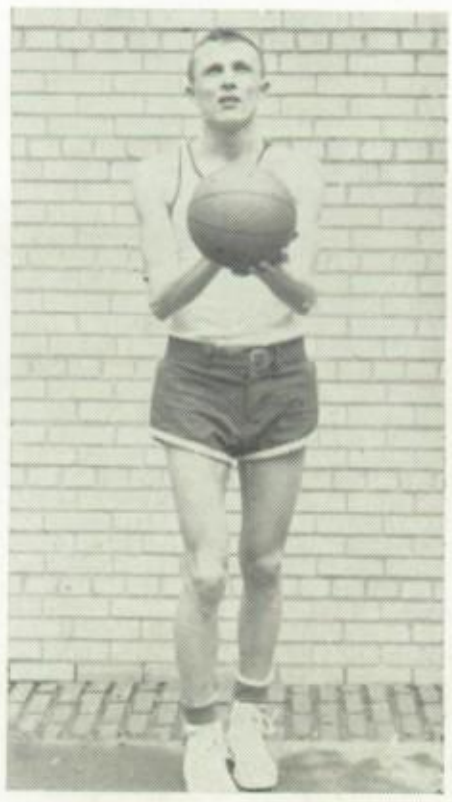

JIM ZAK

TOLEDO BLADE ALL-CITY
FIRST TEAM

WE		THEY
29	Macomber	41
53	Bowling Green	52
42	Libbey	50
62	Whitmer	56
40	Central	51
63	Waite	53
37	DeVilbiss	54
42	Macomber	56
81	Waite	64
49	Macomber	49

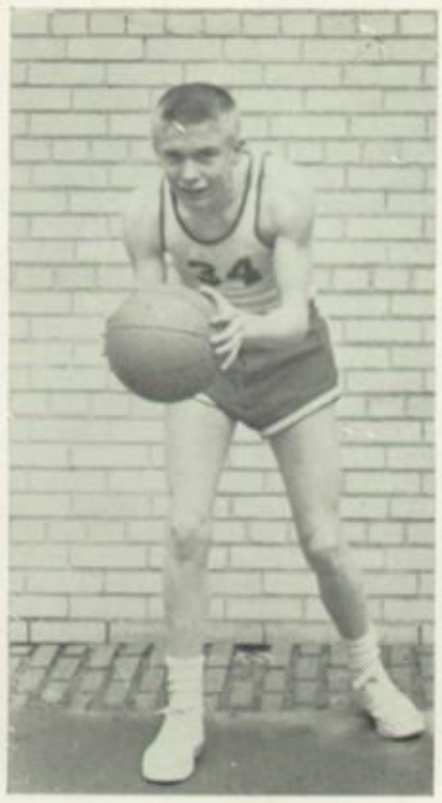

Jim Schwyn

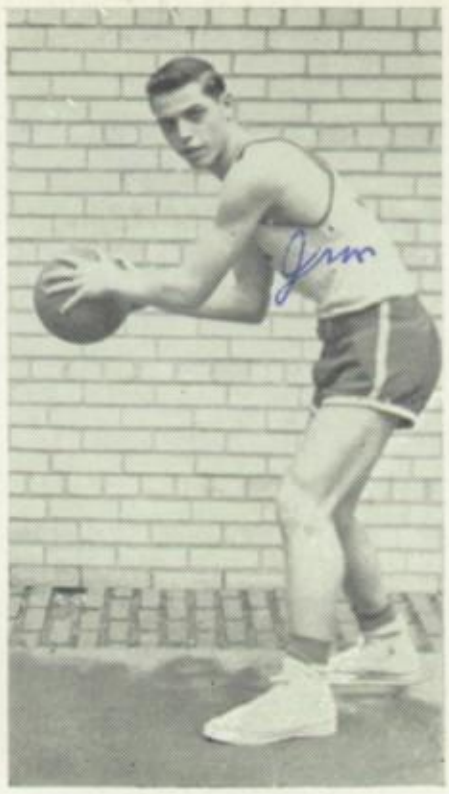

Jim Schmidt

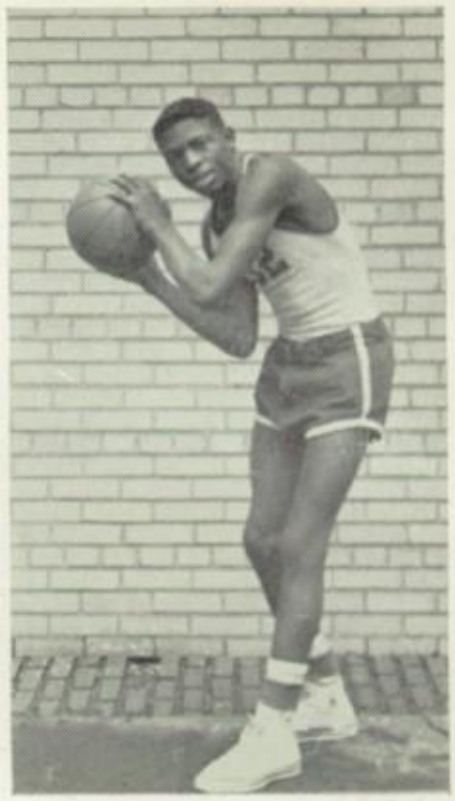

Doug Winters

Dave Lozinski

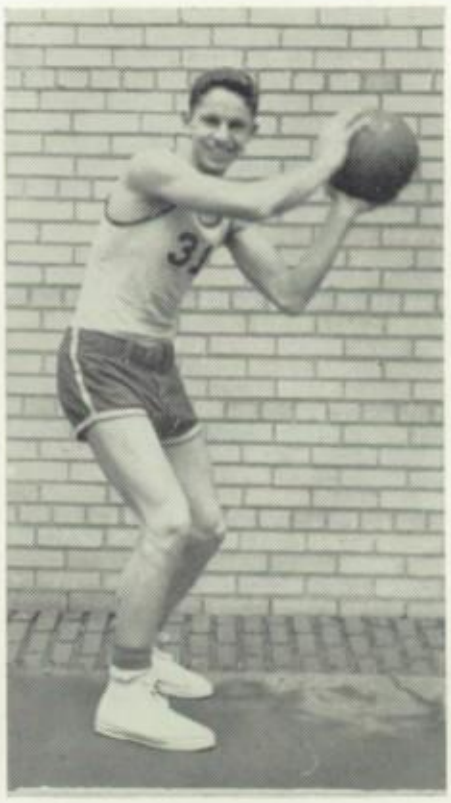

Jim Bieniek

Bod Woda

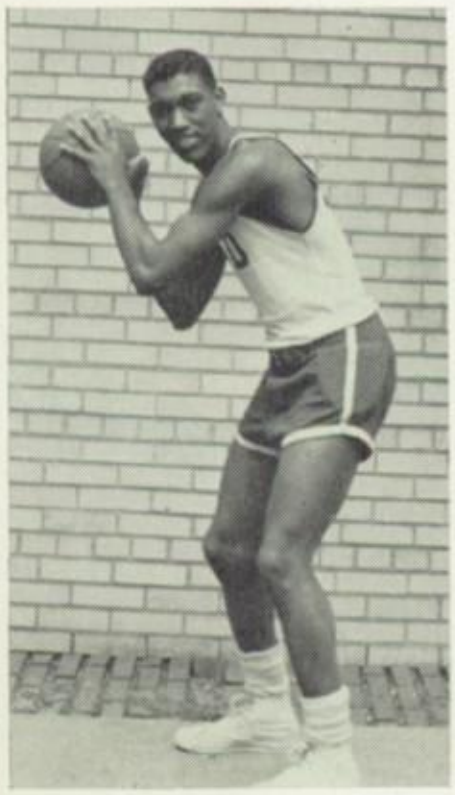

Joe Whitaker

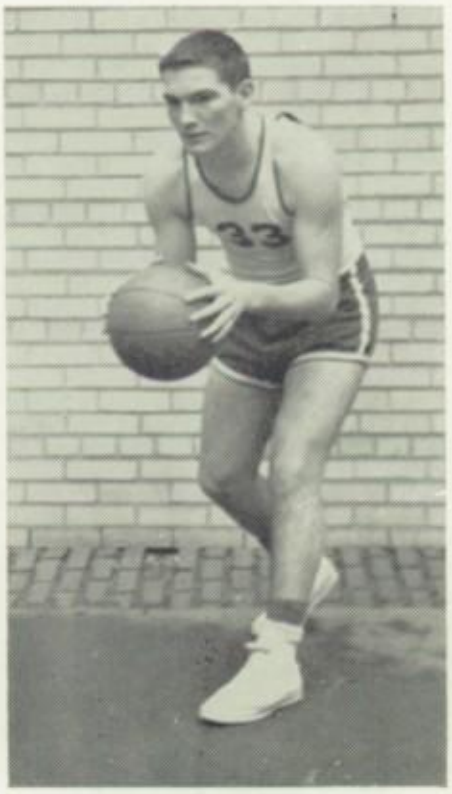

Larry Oehlers

Art Cook

AMERICAN BOWLING TEAM

Front row: Pat Plicinski, Coach Phipps, Ron Foster
Back row: Jim Beebe, Fred Ciesliwski, Jim Bieniek Karl Farkas absent from picture

NATIONAL BOWLING TEAM

Front row: Larry Oehlers, Coach Phipps, Rich Dorner
Back row: Dave Kuenle, Tom Whiting, Bob Jechura, Bob Hudzinski

POLAR BEAR BOWLING TEAM

Front row: Jim Schmidt, Coach Phipps, Dave Lozinski
Back row: ~~Frank Shuff,~~ Jim Clayton, Frank Klosowski

TENNIS TEAM

Bottom: Damrauer, Fernow, Clark
Top row: Brown, Ziemkiewicz, Sutton

1955 BASEBALL TEAM

Top row: Bednarski, Farkas, Wieczorek, Schmidt, Oehlers, Woodward, Borkenhagen, Carr, Mitchell
Middle: Czarcinski, Bieniek, Banks, Klosowski, Cieslewski, Williams, Plocek
Bottom: Malinowski, Cieslewski, Woda, Wisniewski, Lozinski, Wiczynski, Wiczynski

ATHLETIC BOARD AND COACHES

Mr. Frank Duvendack
Chairman

Mr. Arnold Brown
Athletic Manager

Mr. James Foltz
Head Football Coach

Mr. James Knierim
Head Basketball Coach
Tennis

Mr. Thaddeus Szelogowski
Athletic Board

Mr. Roman Scherer
Athletic Board

Miss Catherine McClure
Athletic Board

Mr. Raymond McNeil
Freshman Football Coach
Track

Mr. Charles Matthews
Lightweight Football Coach

Mr. Gene Gfell
Varsity Football Coach

Mr. Darrell Clay
Lightweight Basketball
Varsity Football Coach

Mr. James Wiluz
Freshman Basketball
Equipment Manager

Mr. Howard Phipps
Bowling
Golf

Mr. Leo Robie
Baseball

GIRLS' SPORTS

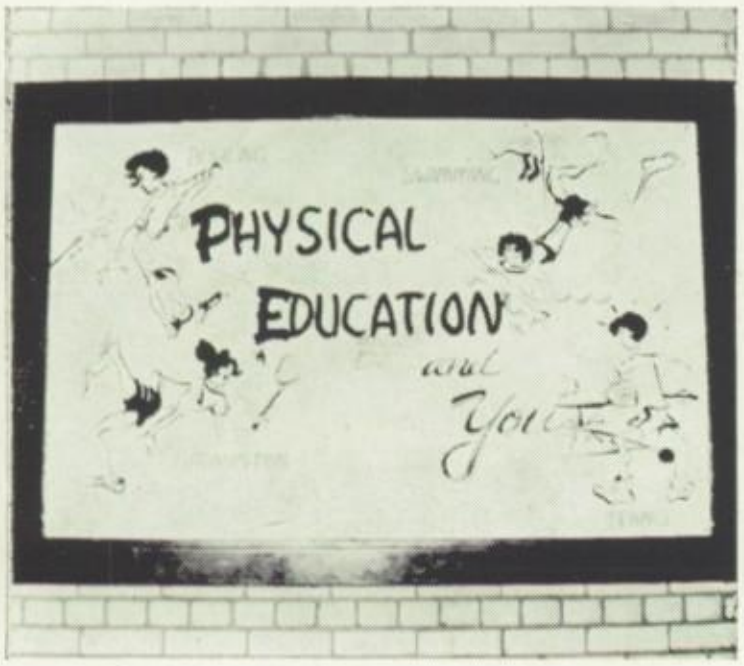

Physical Education and You

You're the Tops

Get Lost You Wolf

Brains Ginny?

Net Ball

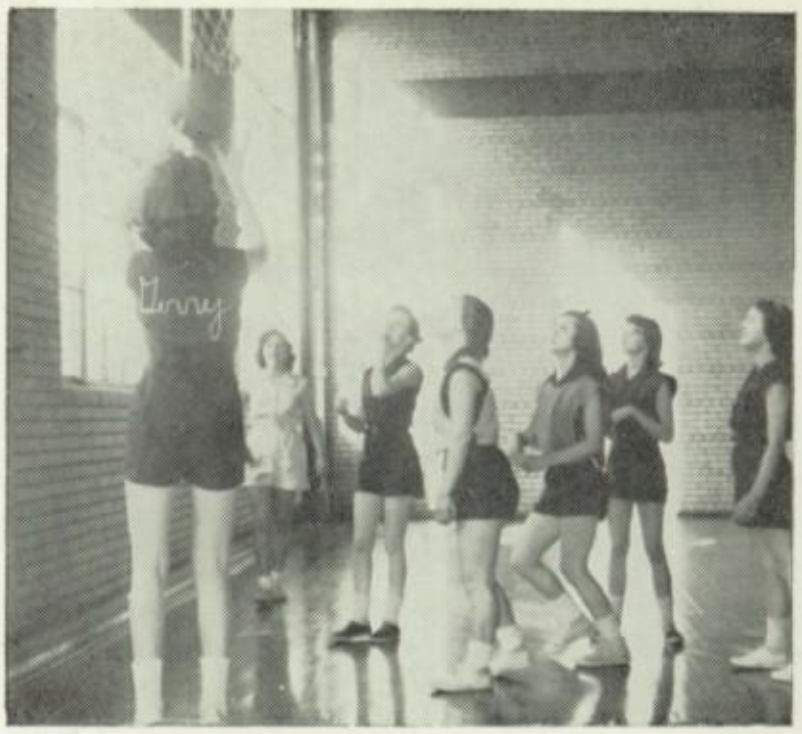

Basket, Basket, Basket Girls

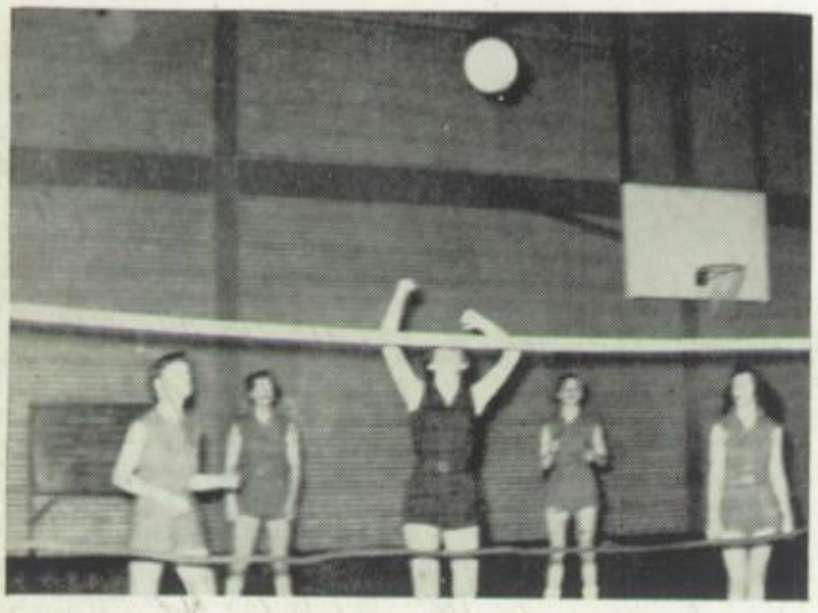

Spike It

It's the Tip Off

Shuff it on Down

Swing and a Miss

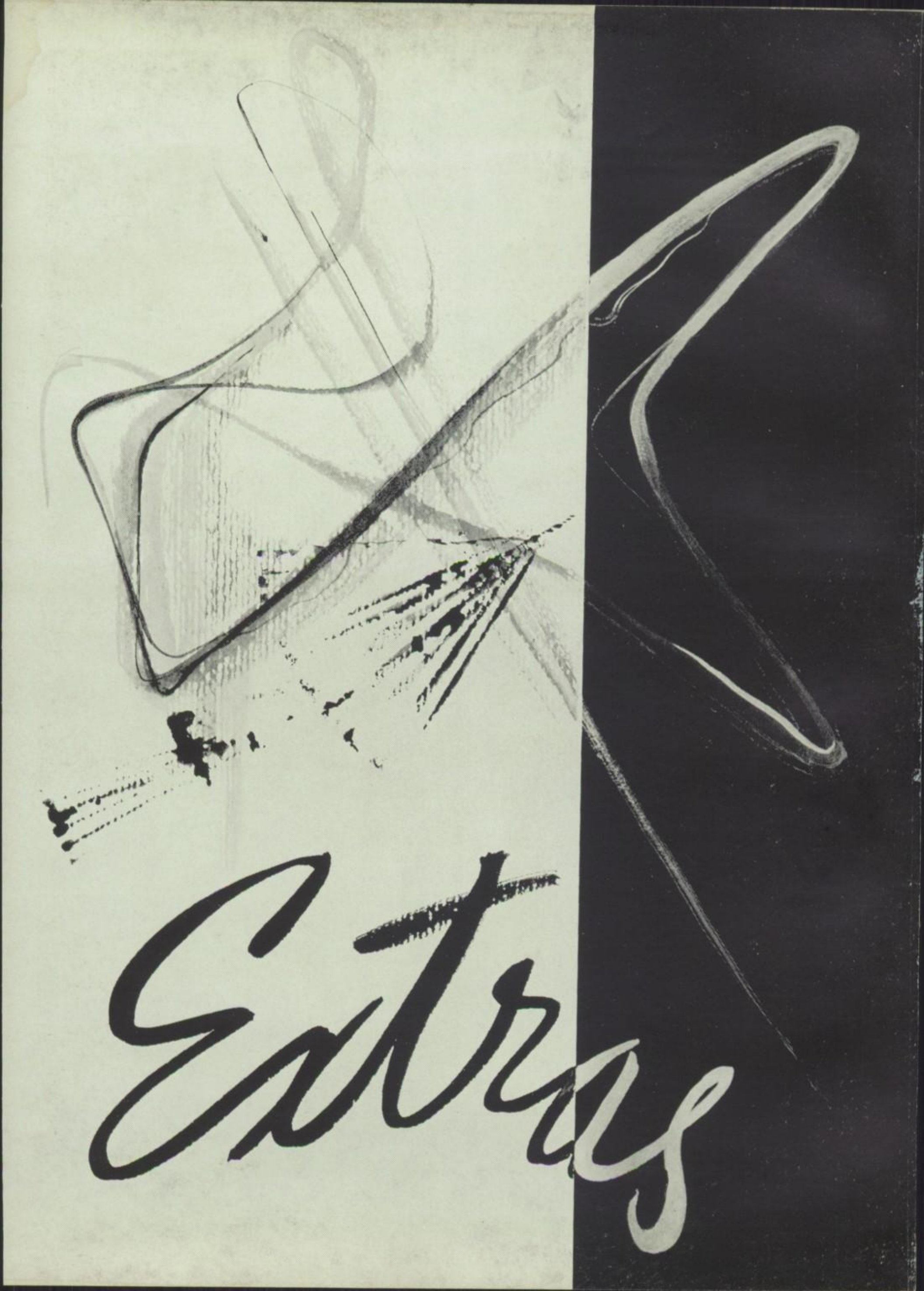
Extras

TATTLER STAFF

Mr. Joseph Stobinski, Printing Adviser
Pat Bednarski, News Editor
John Sutton, Editor-in-Chief

Mrs. Marie Ersig, Adviser
Sue Vander Ploeg, Girls' Sports Editor
Dan Janicki, Sports Editor

Beverly Bunting, Special Feature
Inquiring Reporter
Bryan Rearick, Exchange Editor
Inquiring Reporter
Fred Cieslewski, Column Feature

1956 EXTRAVAGANZA

"Depressed Accelerator"

Student director, Gary Shamas, rehearses Lee Hall and Diane Vizneau in an important scene from the Extravaganza while Jim Richardson works industriously on the scenery.

DIRECTORS

Samuel P. Szor

Boys' Chorus

Jim Bieniek
John Clark
Mike Craden
Jerry Harvey
Bob Hudzinski
Frank Klosowski
Larry Oehlers
Joe Whitaker

Specialties

Pat Folczynski
Dorothy Vierling
Paul Gretsinger
Karl Kuschbach
Derwish Mohammed

Stage Hands

Jim Richason
Jim Caygill
Kermit Fisher
Dan Moore
Dick Kaweski
Tom Hartenberger
Jim Przybyxz
Ned Ludlum
Bryan Rearick

Refreshments

Arthur Cook
Jack Reynolds
Bryan Rearick

Instrumentals

Alan Borkenhagen
Judy Jokiner
Frances Kleft
Jerry Pajak
Jeannine Gardner
Melva Gossett
Rosie Loolen

Costume

Jerry Golembiewski
Joni Matuszynski
Carol VanderPloeg
Sue VanderPloeg
Linda Zwalen

Girls' Chorus

Diana Attie
JoAnne Charney
Beverly Clay
Kathy Gasper
Jerry Golembiewski
Melva Gossett
Judy Gottschalk
Gloria Kropchuk
Carol Mikol
Pat Olkzewski
Eldora Pappas
Emilie Pfefferle
Nancy Wolf

Nursery

Judy Schwellinger
Pat Bednarski
Lindy Kowalski
Rita Brenneman
Donna Hudnall

Ticket

Jack Reynolds
Sonia Stevenson
Bryan Rearick
Janet Rahe
Joyce Arnold
Nora Hady
Sharon Nowrocki
Dan Janicki
Pat Bednarski
Sally Word
Kay Kubacki
Mike Craden

Choreography

Gloria Kropchuk

Dancers

Gay Ann Craig
Kathy Gasper
Gloria Kropchuk
Sandy London
Jean Saba
Alice Saba
Joe Vislay

Marilyn Walchuk

Usherettes

Sally Word
Pat Bednarski
Lorraine Kolacki
Barbara Socha
Lindy Kolwalski
Barbara Stacy
Carole Krempa
Donelda McLeod
Carol Young
Barbara Craig
Sharon Gosik
Gara Payne
Sharon Henline
Kay Giesseman

Make-up

Marie Asta
Barbara Banks
Sue Beamon
Nancy Caldwell
Beverly Kosch
Carol VanderPloeg
Marlene Witt
Linda Zwalen

Typists

Marcia Hodge
Kay Brown
Julie Spencer
Sonia Stevenson
Bertha Ross

Singers

Jeannine Gardner
Lee Hall
Madeline Hohn
Shirley Shoup
Joan Saba
Alice Saba
Diane Vizneau
Eliza Ziton
Johnny Gibson
Cletus Phoenix
Charles Phoenix
Isaac Underwood

WOODWARD IS HONORED

STUDENT COUNCIL QUEEN

Diana Attie

MERIT SCHOLARSHIP TEST

James Schwyn
Certificate of Merit

PRINCE OF PEACE CONTEST

Jerry Harvey
Second Place

SENIOR SCHOLARSHIP TEST

Honorable Mention

James Schywn, Local, District, State
Carl Conner, Local, District, State
John Sutton, Local, District, State
Malcolm Clark, Local, District
Carl Keeran, Local, District
Alan Fulcher, Local, District
David Walasinski, Local
Audrey Merriam, Local

High in Various Subjects

English: Audrey Merriam
History: Audrey Merriam
Mathematics: Carl Conner
Science: James Schwyn
Reading: John Sutton

OTHER HONORS

Carol Wachowiak received first place at Woodward in Betty Crocker Search for Homemaker of Tomorrow test.

Maija Ermandis received Toledo Art Museum Scholarship.

Marilyn Bowling placed first at Woodward in D.A.R. citizenship test.

If We Knew You Were Coming
We'd 've Baked a Cake!

Touch

Book of Love?

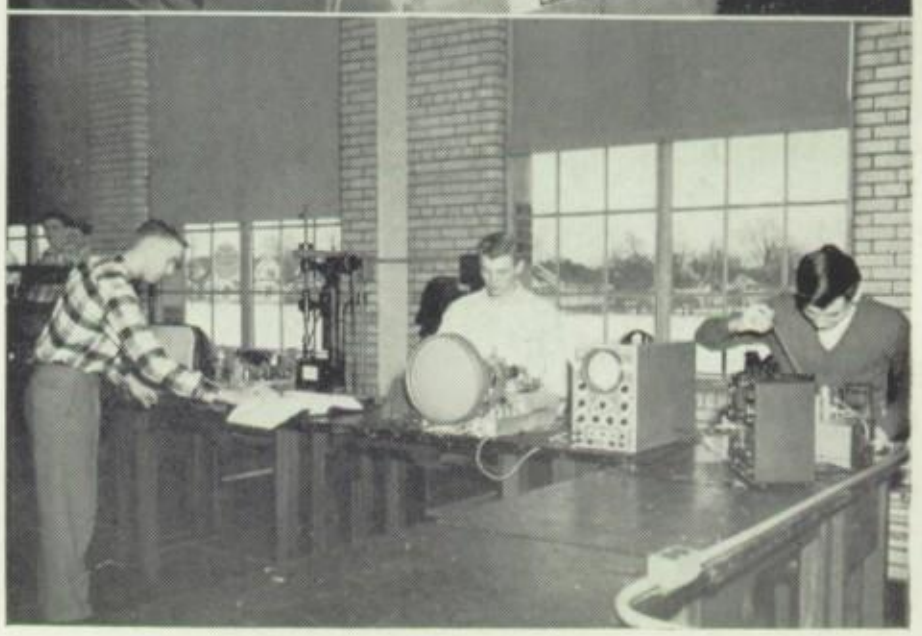

Adventures in Hi-Fi

Heart Throb

Around and Around

You're Driving Me Crazy!

And Suddenly BOOM

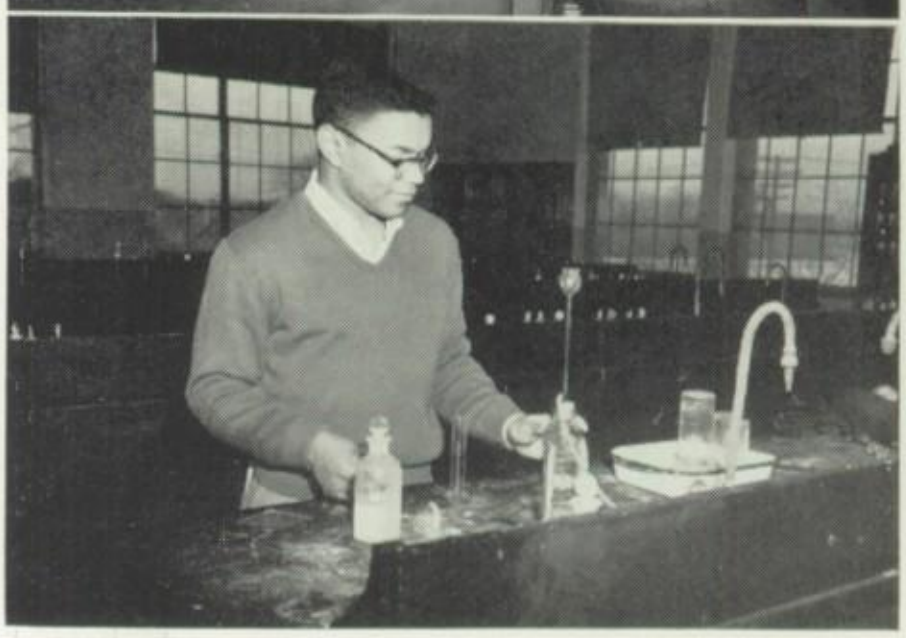

This is the Place

Tin Pan Alley

Bookworms?

Helping Hands

LONG LONG AGO

CAREFREE MOMENTS

Saga Staff Party

Band Banquet

SCHOOL DAYS

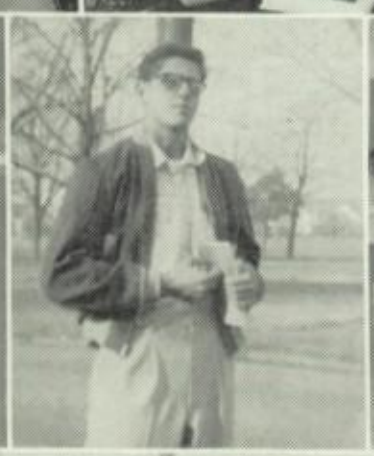

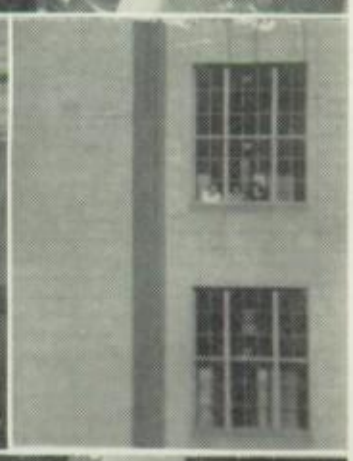

SPORTIN' LIFE

A PRETTY GIRL IS LIKE A MELODY

FRIENDS AND NEIGHBORS

With Best Wishes Always
Your friend

Best of Luck
to real swell
girl who I enjoyed
knowing B. L. Woda

Best of Luck
In the future
John Clark

WOODWARD ALMA MATER

Alma Mater Woodward High School,
Colors white and blue.
Polar Bears we claim as mascot,
Proud we are of you.

Lift our colors to the heavens;
Let them wave on high.
Hail to thee, Our Alma Mater,
Hail to Woodward High.

To a sweet girl

Lots of luck to a
real nice & sweet
girl. God bless
you.

Janet Spencer

and Best of Wishes
and Goods of Luck
to a wonderful classmate
whom I shall never forget.
May God Bless you always

To a real nice girl Good Luck in the future years. Jim Moore "56"

To a real nice kid.
Barbara Olszewski

To a nice girl at Woodward Highd hope to see you next year
Dan Mikof

To a smart girl in 5th hour English.
Good Luck.
Sondra Pindergraff

Lots of Luck
Beverly Kenzierski

Lots of Luck to a swell kid
Violet Cawthon

To Jackie who always giggled in 2nd hour.
PAT SPYCHNA

Best of luck
Pat Bugan
"1956"

The Best of Luck to a swell kid.
Peggy Bollett

To a very nice girl from a better one
Janice Zak "56"

Best of Luck
Sharon Lakeidi

To a real Sweet Kid
Lots of Luck
Imodene Sellers

Best of Luck
Jim Rahe "56"

Lots of luck a cute kid. Hope to see you next year. "Lots of Happiness"
Bob Vierling

happiness
wish you ever
never forget me
never forget you
Pat Turner

Best wishes to a nice girl
Carol Obee

Lots of luck in your future years of high school.
Paul Flowers

Loads of Luck in "57"
Gloria "56"
Contreras

To one of my very best friend
Barbara Hedlins

Lots of Luck
Ronald Lozon

Sweetness is a thing of rarity — so you surely must be rare!
Keith

To sweet girl especially to Jackie the best of Luck
Diana Nuckols

Lots of "57" Luck in
Mary Arvanitis

To nice girl
Best of Luck
[illegible]

Good Luck to a nice girl
Joan Eckhart

Loads of luck
to a sweet kid
God Bless you.
Your friend
"Jim Schmidt"

The best of luck
to a very nice girl
Jim F. Fisler

I wish you all the
luck in the world in
your future years.
Lois Weissenberger

Good Luck
at Woodward
next year
Bill Myers

Good Luck to
a wonderful girl
God Bless You
"Margie La Mont"

Lots of Luck
to a sweet
girl I've known
for a long time
Barbara Brezda

Best of Luck
to a nice girl
Love, Judy
Jokinen

Lots of luck
to a fellow-Wood-
wardite.
M.L.
Clark

The very best of
luck in woodward
God bless you
Barbara Mikolak

Good luck
to a swell girl
LaDonna Cousino

Good Luck to a
swell girl. Hope you
achieve everything you
set out to do.
Marty
Scher

To a very sweet
girl who I have known
for a long time
Pat Mikolak

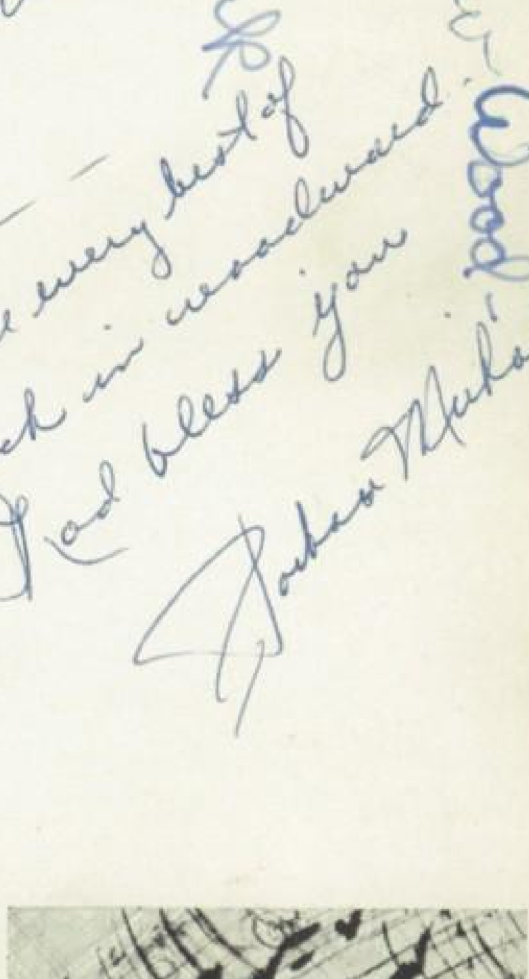

Hi Honey,
Good Luck
in near future
Never kiss a ~~girl~~ boy
by the garden gate
Love is blind but your
mother ain't.
"Betty Bodi"

To a real cute
girl in art class
Best of luck in
your future
years at WHS.
Cliff Kaseman

To a sweet friend,
I'm so glad I met
you, your sister. I've
enjoyed your friendship
very much. Always stay
sweet as you are now.
Your Friend Always,
Gerondo Birch

To a nice gal I wish a
lot of luck in future
years. Carol O'Dell

To a real sweet
gal who I've
really enjoyed
knowing
Annette Hobecki

To a nice kid
I'll always remember
Jeanette Hafner

To a girl with a
wonderful personality.
Good luck always.
Ted Wieczorek '56"

Load of Luck
to a swell girl
Gloria Carson

To a very sweet girl with a good personality. Always stay the way you are now and you life will be unforgerable. Best wisher

Judy Garard
"56"

Dear Jackie,
Its been fun having you in Chorus this year. Stay as sweet as you are now and you'll always be liked lots of luck in the future.

Barbara Collins

To a real sweet girl
Loads of Luck
signed from
me to you
Carol Portala

Best of Luck
Always to a Sweet
Girl With a Wonderful
Personality
Rosemarie Michalak
"59"

Loads of luck
Barbara Olszewski

To a real sweet girl who trip real hard to be a friend to everybody and succeeds
Pat Neville

To a real nice girl. lots of luck.
Pat Butler

Lots of luck in the future. D. R. Frost

To a real sweet kid
loads of luck in the future
Marilyn Strauss
"60"

To a nice girl with a sweet personality. Best of Luck in the future
Nancy J. Kuron

To an excellent student -
Alice Cox
English

Good luck to
a swell girl who
puts up with a lot.
God bless you and
keep you in good health.
Your friend always
Phyllis
"Phyll."

Carolyn Badger

Best of Luck
to a very nice
Girl
Joey
'56
HS

Jackie,
You've been a ideal
student in orientation
the year. Good luck.
D Clary

Good Luck to a girl
who I have enjoyed
in art. Lois
Hatherly

Best of Luck
in the future
Estearns

To a real sweet person whom
I have enjoyed knowing &
I hope to see at Woodward
next year. Have fun this summer &
Be Good.
Janie McAfee

Good Luck
in the Future
John Reneker

Best of Wishes
Norris
HS

Good luck in the
future "56"
Sharon Dickens

Since this is just
a little space, I'll
just wish you the
Best of Luck Jackie
Joey "56"

To a nice kid
who likes Boots Sike
Judy Johnson

Jackie, here's hoping you have lots of luck in the future.
Jackie for Now
Jackie for Ever
Malaska for Now
But not for ever!
I hope!
Sandy Sine
'56' Freshm.

Lots of luck in the future years to come at Woodward.
Jim Pegglezy

Loads of luck in the year to to come. Hope you have success next year.
Juanita Mattox.
"56"

Good Luck to a sweet kid
Dave Nelly

To a real cool "frosh" gal in third lunch hour, from a neat senior. Best of Luck always.
George Stamos
"The Golden Greek"
"56"

Jackie,
To a real sweet kid whom I would have liked to get to know better. Lots of luck in the near future & the next 10 years at Woodward.
Virginia Ligate
(56)

To a very sweet and cute, generous and lovable girl. God bless you always.
Love
Sharon Bawell

To Jackie,
Best of luck to a real sweet with a wonderful personality
Chuck Siglow

Loads of Luck
To a swell gal
Ellen Davis
"56"